

VERIFIED STATEMENT OF REGISTERED ARCHITECT

STATE OF HAWAII

CITY AND COUNTY OF HONOLULU

SS:

Mike Goshi, AIA, being first duly sworn on oath, deposes and says:

That he is an architect duly registered in the State of Hawaii; that he has prepared the site plan, floor plans, and elevations comprising the condominium map, as amended ("**Condominium Map**"), for the condominium project known as "Azure Ala Moana" situate at Kewalo, Paaweuweu and Malookahana, Honolulu, City and County of Honolulu, State of Hawaii, located on those certain parcels of land more particularly described in the Declaration of Condominium Property Regime of Azure Ala Moana, dated July 2, 2018, filed in the Office of the Assistant Registrar of the Land Court of the State of Hawaii as Document No. T-10413290; that said Condominium Map, as further amended by the revised pages filed concurrently with the Second Amendment to Declaration of Condominium Property Regime of Azure Ala Moana and Amended Condominium Map, to which this statement is attached, depicts the layout, location, boundaries, dimensions, and numbers of the units and is consistent with the plans of the condominium's building or buildings filed with the government official having jurisdiction over the issuance of permits for the construction of buildings in the county in which the condominium property is located.

Further Affiant Sayeth Naught.

DATED: June 23, 2021.



Name: MIKE GOSHI

Hawaii Registration No. 5402

Subscribed and sworn to before me
this 23 day of June, 2021



Name: Ruriko Tremblay

Notary Public, State of Hawaii

My commission expires: April 12, 2025

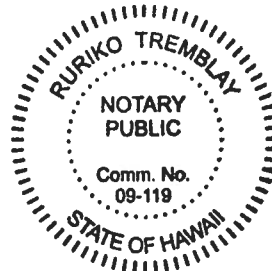

Notary Certificate on next page

NOTARY CERTIFICATE (Hawaii Administrative Rules §5-11-8)

Document Identification or Description: Verified Statement of Registered Architect

Document Date: June 23, 2021

No. of Pages: 2 Jurisdiction: 1st Circuit
(in which notarial act is performed)

Signature of Notary

Date of Certificate

Printed Name of Notary

Ruriko Tremblay



(Official Stamp or Seal)

THIS CONDOMINIUM MAP, WHICH INCLUDES THIS SHEET, IS INTENDED TO SHOW 1) A SITE PLAN FOR THE PROJECT, DEPICTING THE LOCATION, LAYOUT, AND ACCESS TO A PUBLIC ROAD OF ALL BUILDINGS INCLUDED OR ANTICIPATED TO BE INCLUDED IN THE PROJECT, AND DEPICTING ACCESS FOR THE UNITS TO A PUBLIC ROAD OR TO A COMMON ELEMENT LEADING TO A PUBLIC ROAD, 2) ELEVATIONS AND FLOOR PLANS OF ALL BUILDINGS IN THE PROJECT, 3) THE LAYOUT, LOCATION, BOUNDARIES, UNIT NUMBERS, AND DIMENSIONS OF THE UNITS, AND 4) OTHER DETAIL THAT IS SPECIFICALLY REQUIRED TO BE SHOWN UNDER SECTION 514B-33 OF THE HAWAII REVISED STATUTES. THIS CONDOMINIUM MAP IS NOT INTENDED AND SHALL NOT BE INTERPRETED AS CREATING ANY OBLIGATION TO CONSTRUCT OR INSTALL ANY OF THE IMPROVEMENTS, AMENITIES, OR FACILITIES AS MAY BE DEPICTED HEREIN, AND NO PERSON MAY RELY IN ANY WAY ON ANY OTHER DETAIL OR OTHER MATTER DEPICTED HEREIN. THE CONDOMINIUM MAP SHALL NOT BE DEEMED TO CONTAIN ANY REPRESENTATION OR WARRANTY WHATSOEVER.

KEEAUMOKU STREET

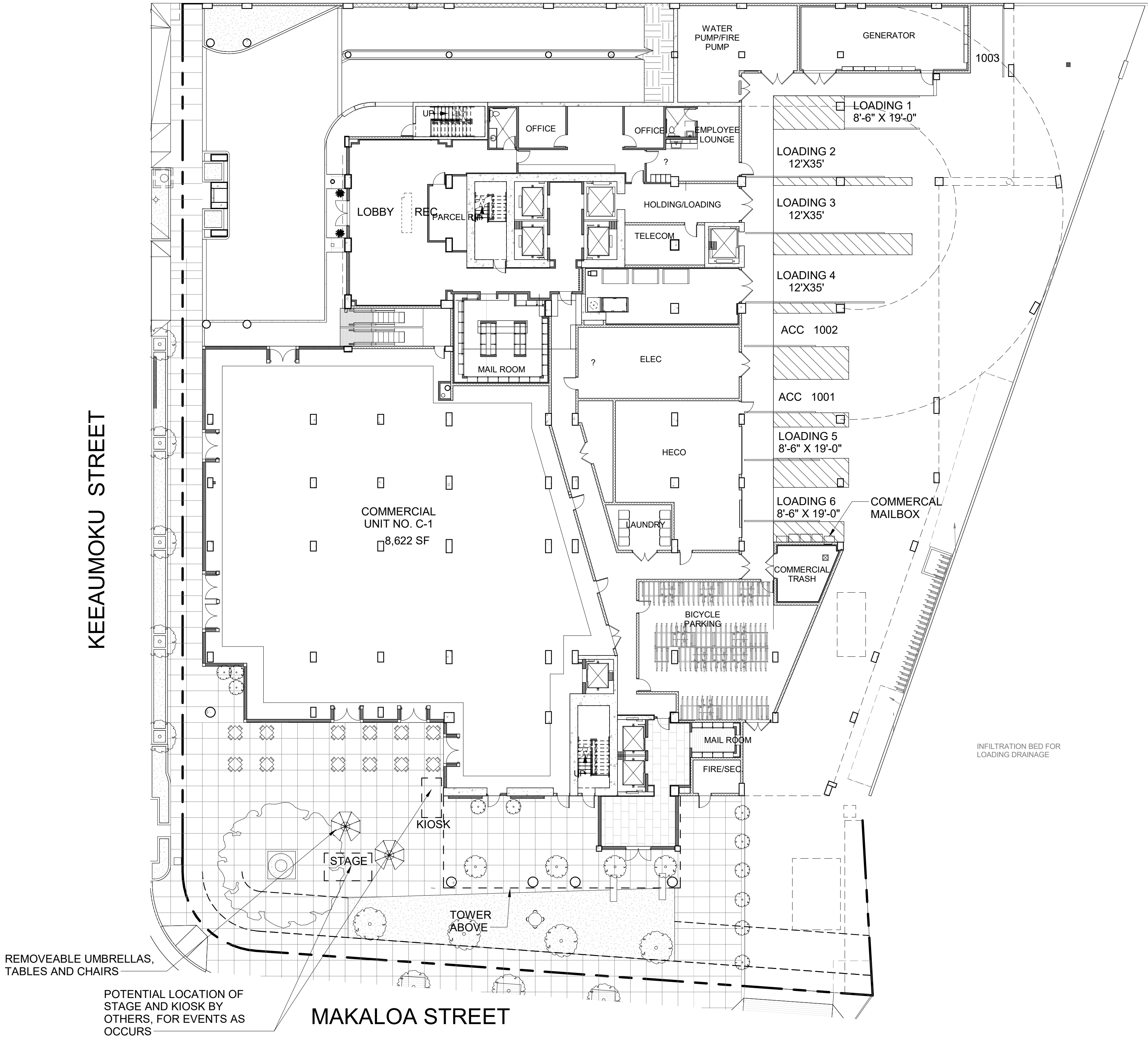

MAKALOA STREET

1 OVERALL SITE PLAN

1/16" = 1'-0"

CPR-0.01



Signature

Expiration Date of the License

This work was prepared by me or under my supervision and construction of this project will be under my observation.

Revision Number/ Description

Project Name

AZURE ALA MOANA

641 KEEAUMOKU STREET, HONOLULU, HI 96814

TMK: 2-3-021-046

Drawing Title
OVERALL SITE PLAN

Project Number	Date	
16041	2019-10-04	
Drawn Author	Checked Checker	Designed Designer

Drawing Number

CPR-0.01

Sheet No. of 0

PROGRESS SET - FOR REFERENCE ONLY - NOT FOR PRICING OR CONSTRUCTION

THIS CONDOMINIUM MAP, WHICH INCLUDES THIS SHEET, IS INTENDED TO SHOW 1) A SITE PLAN FOR THE PROJECT, DEPICTING THE LOCATION, LAYOUT, AND ACCESS TO A PUBLIC ROAD OF ALL BUILDINGS INCLUDED OR ANTICIPATED TO BE INCLUDED IN THE PROJECT, AND DEPICTING ACCESS FOR THE UNITS TO A PUBLIC ROAD OR TO A COMMON ELEMENT LEADING TO A PUBLIC ROAD, 2) ELEVATIONS AND FLOOR PLANS OF ALL BUILDINGS IN THE PROJECT, 3) THE LAYOUT, LOCATION, BOUNDARIES, UNIT NUMBERS, AND DIMENSIONS OF THE UNITS, AND 4) OTHER DETAIL THAT IS SPECIFICALLY REQUIRED TO BE SHOWN UNDER SECTION 514B-33 OF THE HAWAII REVISED STATUTES. THIS CONDOMINIUM MAP IS NOT INTENDED AND SHALL NOT BE INTERPRETED AS CREATING ANY OBLIGATION TO CONSTRUCT OR INSTALL ANY OF THE IMPROVEMENTS, AMENITIES, OR FACILITIES AS MAY BE DEPICTED HEREIN, AND NO PERSON MAY RELY IN ANY WAY ON ANY OTHER DETAIL OR OTHER MATTER DEPICTED HEREIN. THE CONDOMINIUM MAP SHALL NOT BE DEEMED TO CONTAIN ANY REPRESENTATION OR WARRANTY WHATSOEVER.

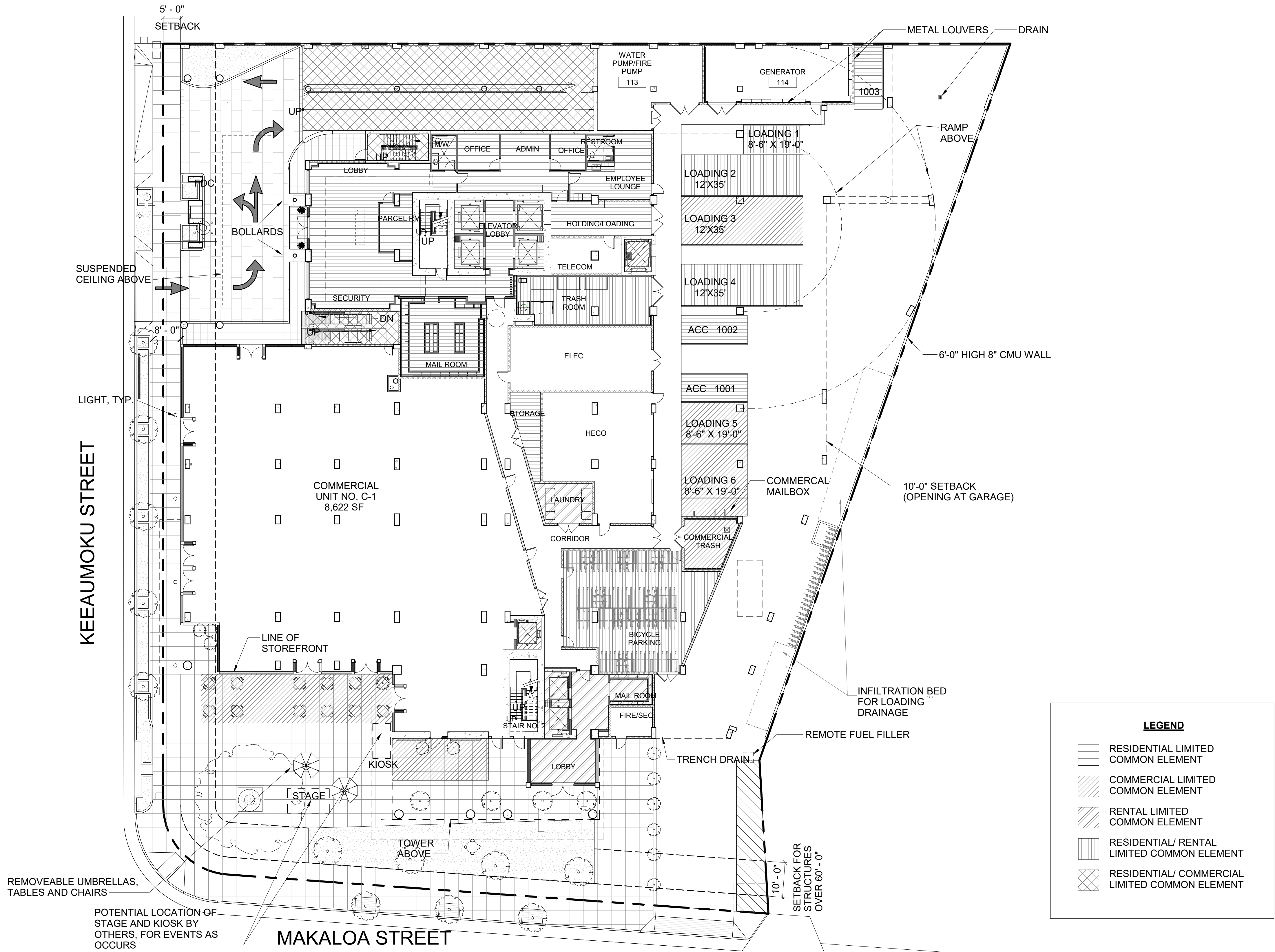

1 OVERALL FIRST FLOOR PLAN
1/16" = 1'-0"

CPR-1.01

Signature

Expiration Date of the License

This work was prepared by me or under my supervision and construction of this project will be under my observation.

Revision Number/ Description

Project Name

AZURE ALA MOANA

641 KEEAUMOKU STREET, HONOLULU, HI 96814

TMK: 2-3-021-046

Drawing Title

OVERALL FIRST FLOOR PLAN

Project Number

Date

16041

2019-10-04

Drawn

Checked

Designed

Author

Checker

Designer

Drawing Number

CPR-1.01

Sheet No. of 0

PROGRESS SET - FOR REFERENCE ONLY - NOT FOR PRICING OR CONSTRUCTION



[-



E

OVERALL FOURTH FLOOR PLAN

CPR-1.04

	RESIDENTIAL LIMITED COMMON ELEMENT
	COMMERCIAL LIMITED COMMON ELEMENT
	RENTAL LIMITED COMMON ELEMENT
	RESIDENTIAL/ RENTAL LIMITED COMMON ELEMENT

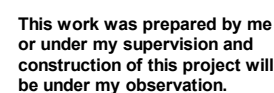

Project Name

AZURE ALA MOANA

641 KEEAUMOKU STREET, HONOLULU, HI 96814

TMK: 2-3-021-046

Drawing Title
OVERALL FOURTH FLOOR PLAN

Project Number	Date
16041	2019-10-04

Drawn Author	Checked Checker	Designed Designer
-----------------	--------------------	----------------------

Drawing Number

CPR-1.04

Sheet No. of 0

PROGRESS SET - FOR REFERENCE ONLY - NOT FOR PRICING OR CONSTRUCTION

C

C

E

Revised January 2014

THIS CONDOMINIUM MAP, WHICH INCLUDES THIS SHEET, IS INTENDED TO SHOW 1) A SITE PLAN FOR THE PROJECT, DEPICTING THE LOCATION, LAYOUT, AND ACCESS TO A PUBLIC ROAD OF ALL BUILDINGS INCLUDED OR ANTICIPATED TO BE INCLUDED IN THE PROJECT, AND DEPICTING ACCESS FOR THE UNITS TO A PUBLIC ROAD OR TO A COMMON ELEMENT LEADING TO A PUBLIC ROAD, 2) ELEVATIONS AND FLOOR PLANS OF ALL BUILDINGS IN THE PROJECT, 3) THE LAYOUT, LOCATION, BOUNDARIES, UNIT NUMBERS, AND DIMENSIONS OF THE UNITS, AND 4) OTHER DETAIL THAT IS SPECIFICALLY REQUIRED TO BE SHOWN UNDER SECTION 514B-33 OF THE HAWAII REVISED STATUTES. THIS CONDOMINIUM MAP IS NOT INTENDED AND SHALL NOT BE INTERPRETED AS CREATING ANY OBLIGATION TO CONSTRUCT OR INSTALL ANY OF THE IMPROVEMENTS, AMENITIES, OR FACILITIES AS MAY BE DEPICTED HEREIN, AND NO PERSON MAY RELY IN ANY WAY ON ANY OTHER DETAIL OR OTHER MATTER DEPICTED HEREIN. THE CONDOMINIUM MAP SHALL NOT BE DEEMED TO CONTAIN ANY REPRESENTATION OR WARRANTY WHATSOEVER.

THE LOCATION, TYPES, SHAPES, AND SIZES OF THE FIXTURES SUCH AS CABINETS, CLOSETS, BATHTUBS, SINKS, TOILETS, COUNTERS, AND APPLIANCES, DEPICTED ON THIS MAP ARE SUBJECT TO CHANGE BASED ON ADJUSTMENTS TO THE INTERIOR DESIGN PLANS AND CONSTRUCTION PLANS. PURCHASERS ACKNOWLEDGE THAT THE DEVELOPER MAY NOT AMEND THE CONDOMINIUM MAP TO DEPICT SUCH CHANGES.

ALL AREAS ARE APPROXIMATE AND SUBJECT TO SLIGHT VARIANCES.

CPR NET FLOOR AREA CALCULATIONS
UNIT TYPE 'A-1' = 682 SF LIVING AREA
0 SF NET LANAI
682 SF TOTAL NET AREA

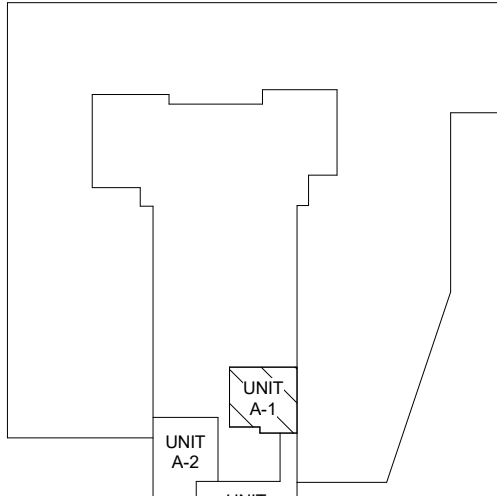
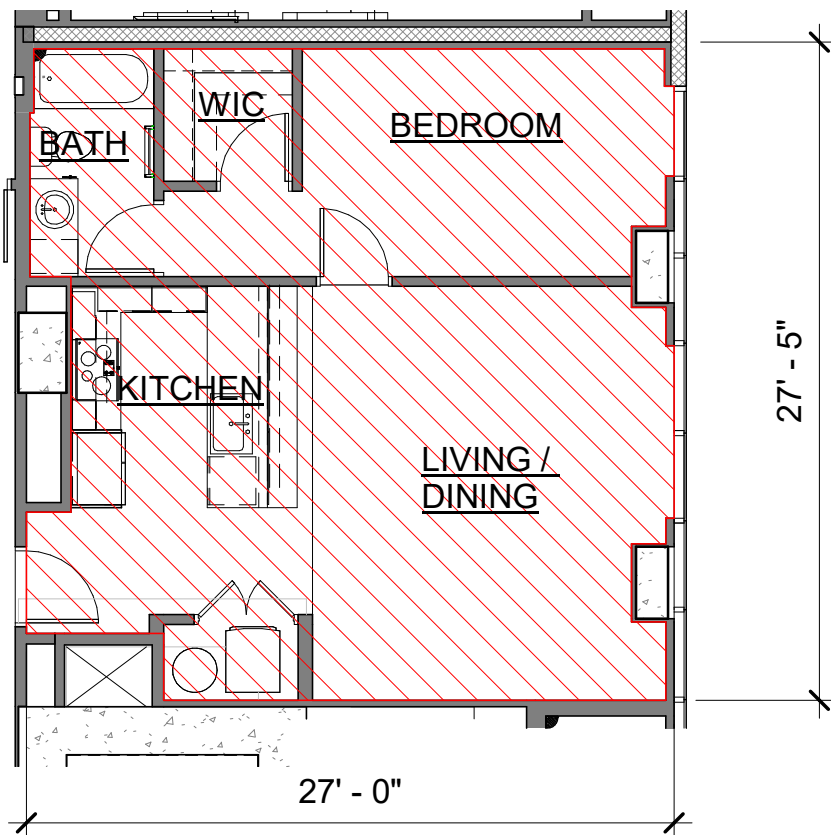

KEY PLAN

FLOOR 9
CPR-3.01

1 UNIT TYPE 'A-1' FLOOR PLAN
1/8" = 1'-0"

25' - 2"

48' - 11"

CPR NET FLOOR AREA CALCULATIONS
UNIT TYPE 'A-2' = 989 SF LIVING AREA
0 SF NET LANAI
989 SF TOTAL NET AREA

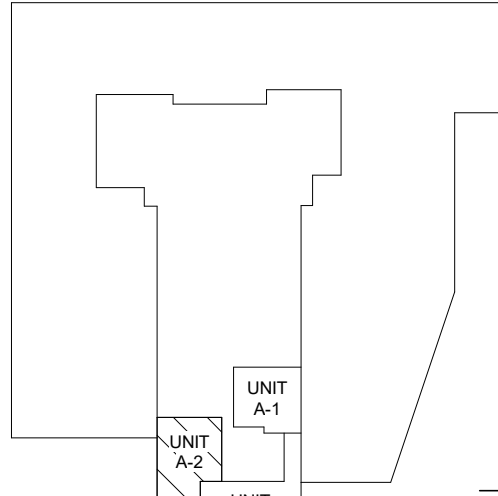
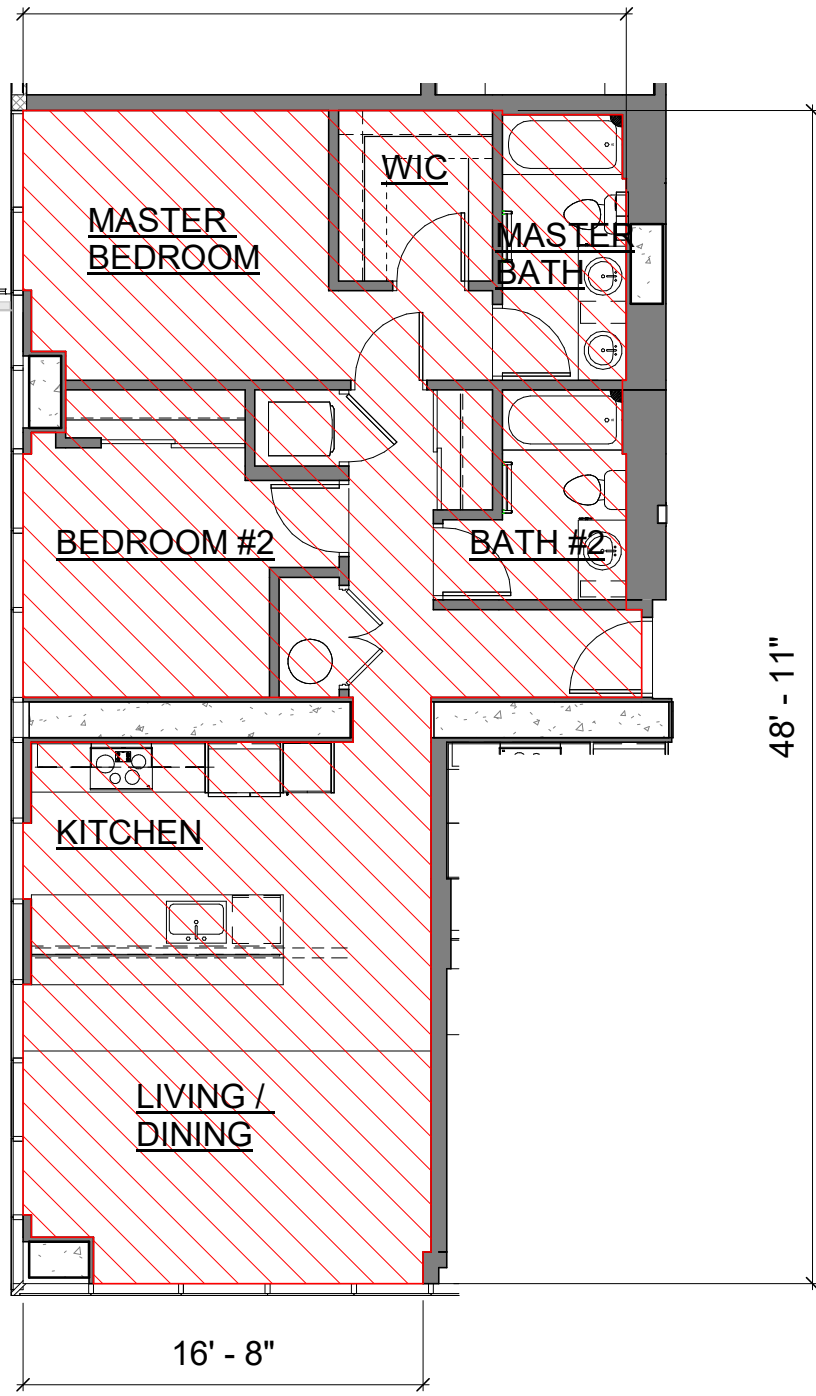

KEY PLAN

FLOOR 9
CPR-3.01

2 UNIT TYPE 'A-2' FLOOR PLAN
1/8" = 1'-0"

CPR NET FLOOR AREA CALCULATIONS
UNIT TYPE 'A-3' = 1,013 SF LIVING AREA
0 SF NET LANAI
1,013 SF TOTAL NET AREA

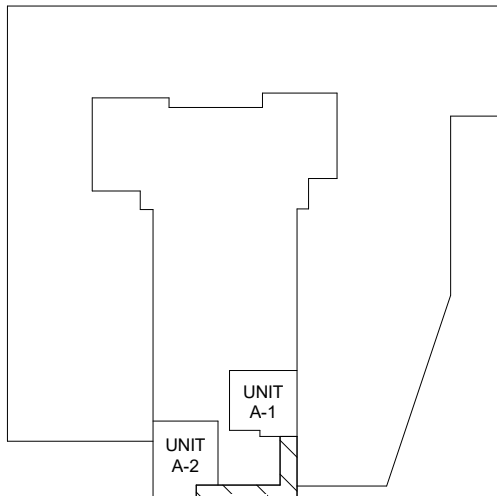
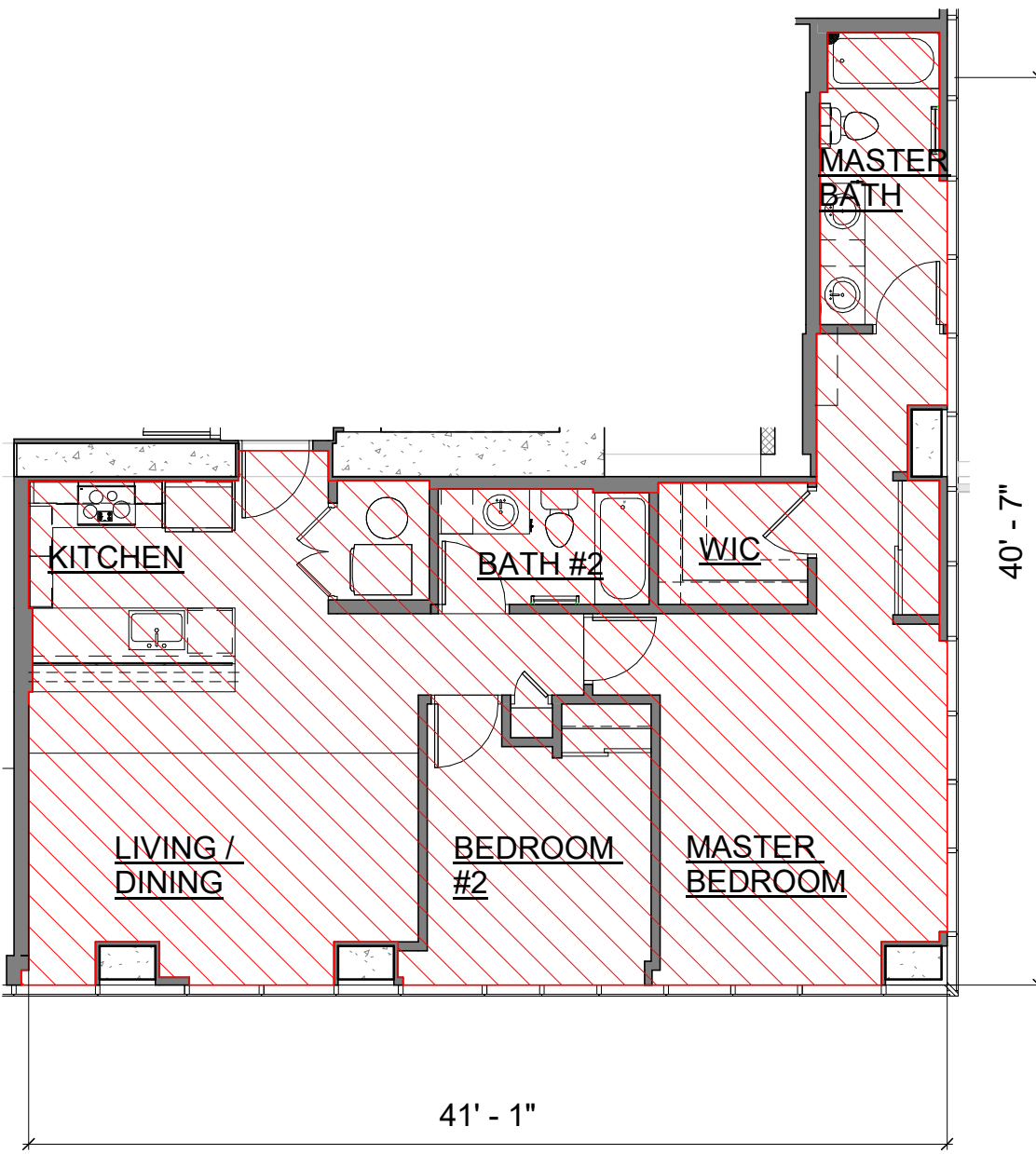

KEY PLAN

FLOOR 9
CPR-3.01

3 UNIT TYPE 'A-3' FLOOR PLAN
1/8" = 1'-0"

CPR NET FLOOR AREA CALCULATIONS
UNIT TYPE 'A-4' = 1,092 SF LIVING AREA
97 SF NET LANAI
1,189 SF TOTAL NET AREA

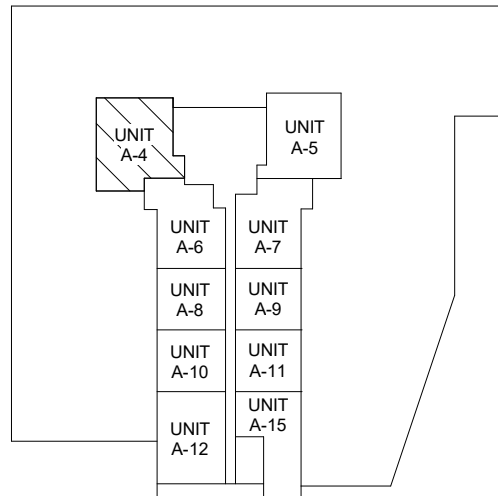
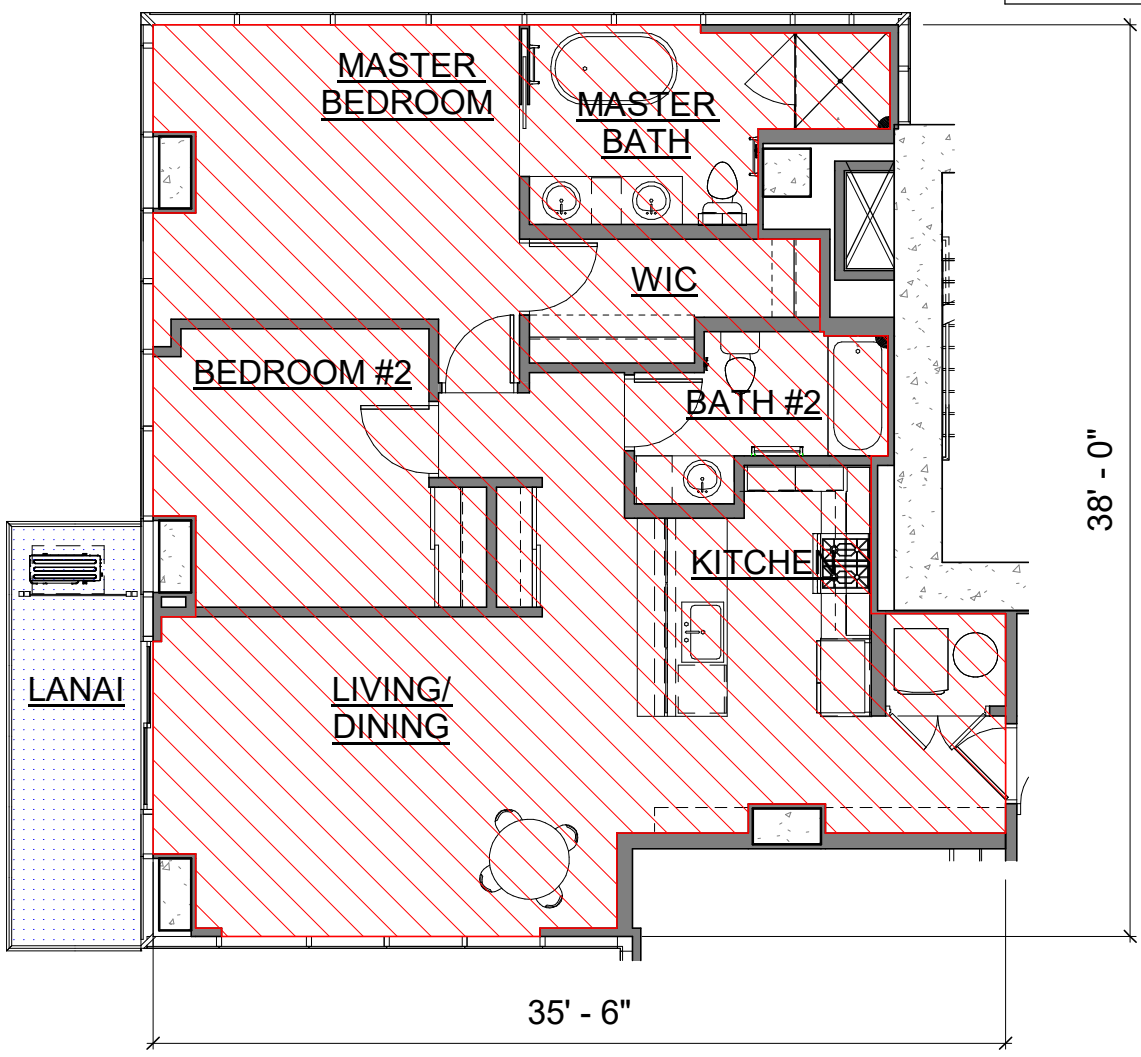

KEY PLAN

FLOORS 12-40
CPR-3.01

4 UNIT TYPE 'A-4' FLOOR PLAN
1/8" = 1'-0"

Signature

Expiration Date of the License

This work was prepared by me or under my supervision and construction of this project will be under my observation.

Revision Number/ Description

Project Name

Drawing Title
MARKET UNIT - UNIT TYPE A-1, UNIT TYPE A-2, UNIT TYPE A-3, UNIT TYPE A-4

Project Number	Date
16041	2019-10-04
Drawn Author	Checked Checker
	Designed Designer

Drawing Number

CPR-3.01

Sheet No. of 0

AZURE ALA MOANA
641 KEEAUMOKU STREET, HONOLULU, HI 96814
TMK: 2-3-021-046

PROGRESS SET - FOR REFERENCE ONLY - NOT FOR PRICING OR CONSTRUCTION

C

C

E

Revised January 2014

THIS CONDOMINIUM MAP, WHICH INCLUDES THIS SHEET, IS INTENDED TO SHOW 1) A SITE PLAN FOR THE PROJECT, DEPICTING THE LOCATION, LAYOUT, AND ACCESS TO A PUBLIC ROAD OF ALL BUILDINGS INCLUDED OR ANTICIPATED TO BE INCLUDED IN THE PROJECT, AND DEPICTING ACCESS FOR THE UNITS TO A PUBLIC ROAD OR TO A COMMON ELEMENT LEADING TO A PUBLIC ROAD, 2) ELEVATIONS AND FLOOR PLANS OF ALL BUILDINGS IN THE PROJECT, 3) THE LAYOUT, LOCATION, BOUNDARIES, UNIT NUMBERS, AND DIMENSIONS OF THE UNITS, AND 4) OTHER DETAIL THAT IS SPECIFICALLY REQUIRED TO BE SHOWN UNDER SECTION 514B-33 OF THE HAWAII REVISED STATUTES. THIS CONDOMINIUM MAP IS NOT INTENDED AND SHALL NOT BE INTERPRETED AS CREATING ANY OBLIGATION TO CONSTRUCT OR INSTALL ANY OF THE IMPROVEMENTS, AMENITIES, OR FACILITIES AS MAY BE DEPICTED HEREIN, AND NO PERSON MAY RELY IN ANY WAY ON ANY OTHER DETAIL OR OTHER MATTER DEPICTED HEREIN. THE CONDOMINIUM MAP SHALL NOT BE DEEMED TO CONTAIN ANY REPRESENTATION OR WARRANTY WHATSOEVER.

THE LOCATION, TYPES, SHAPES, AND SIZES OF THE FIXTURES SUCH AS CABINETS, CLOSETS, BATHTUBS, SINKS, TOILETS, COUNTERS, AND APPLIANCES, DEPICTED ON THIS MAP ARE SUBJECT TO CHANGE BASED ON ADJUSTMENTS TO THE INTERIOR DESIGN PLANS AND CONSTRUCTION PLANS. PURCHASERS ACKNOWLEDGE THAT THE DEVELOPER MAY NOT AMEND THE CONDOMINIUM MAP TO DEPICT SUCH CHANGES.

ALL AREAS ARE APPROXIMATE AND SUBJECT TO SLIGHT VARIANCES.

CPR NET FLOOR AREA CALCULATIONS
UNIT TYPE 'A-9' = 654 SF LIVING AREA
78 SF NET LANAI
732 SF TOTAL NET AREA

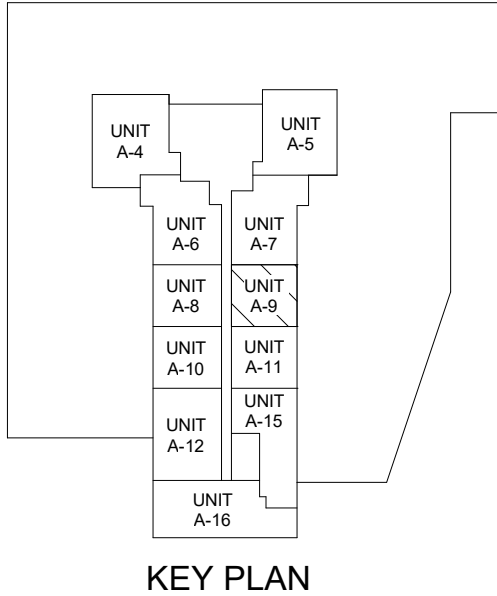
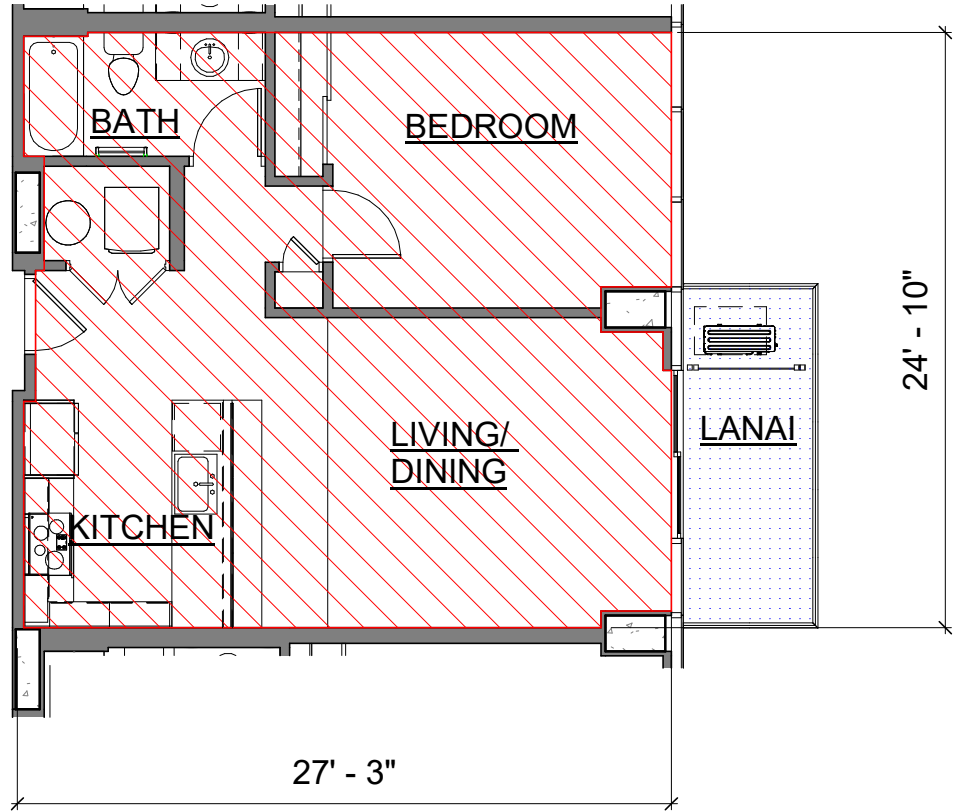

1 UNIT TYPE 'A-9' FLOOR PLAN
1/8" = 1'-0"

FLOORS 12-40
CPR-3.03

2 UNIT TYPE 'A-10' FLOOR PLAN
1/8" = 1'-0"

CPR NET FLOOR AREA CALCULATIONS
UNIT TYPE 'A-10' = 649 SF LIVING AREA
81 SF NET LANAI
730 SF TOTAL NET AREA

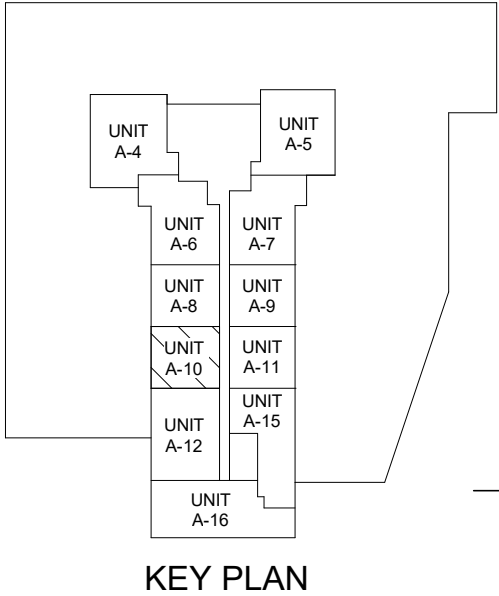
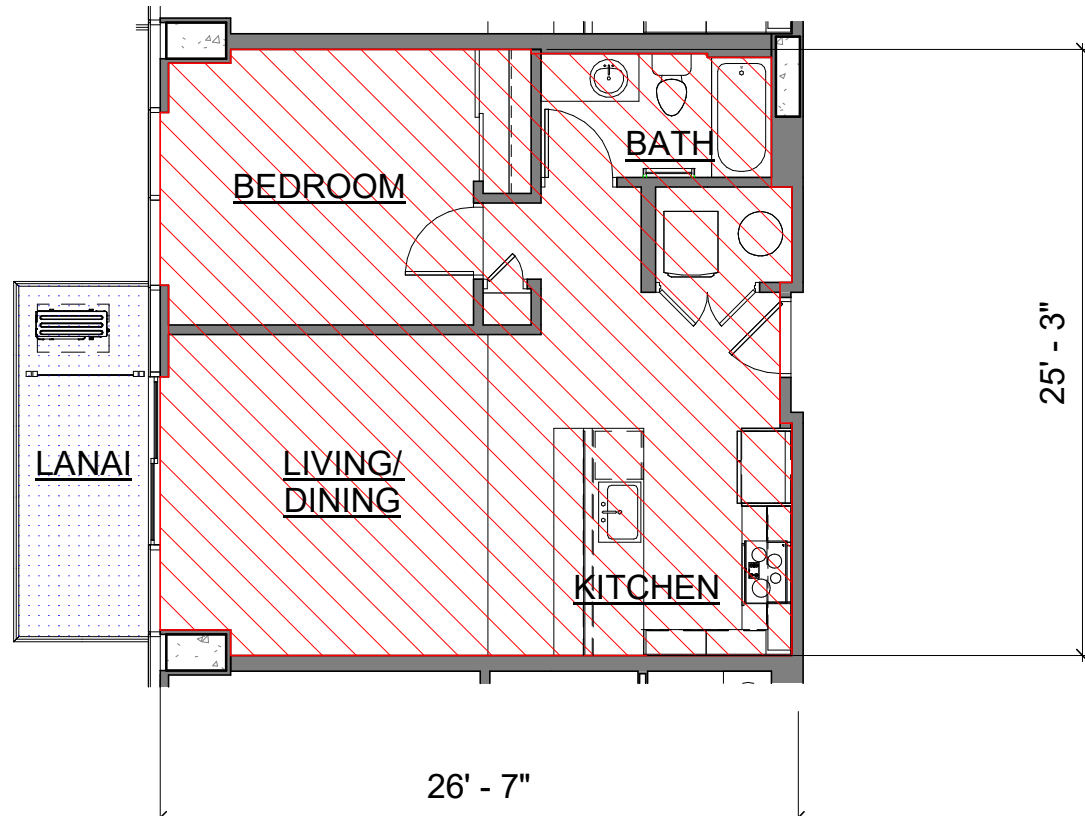

FLOORS 12-40
CPR-3.03

CPR NET FLOOR AREA CALCULATIONS
UNIT TYPE 'A-11' = 658 SF LIVING AREA
81 SF NET LANAI
739 SF TOTAL NET AREA

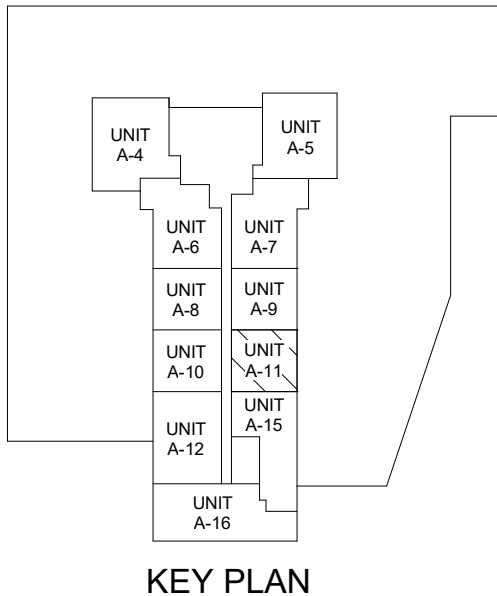
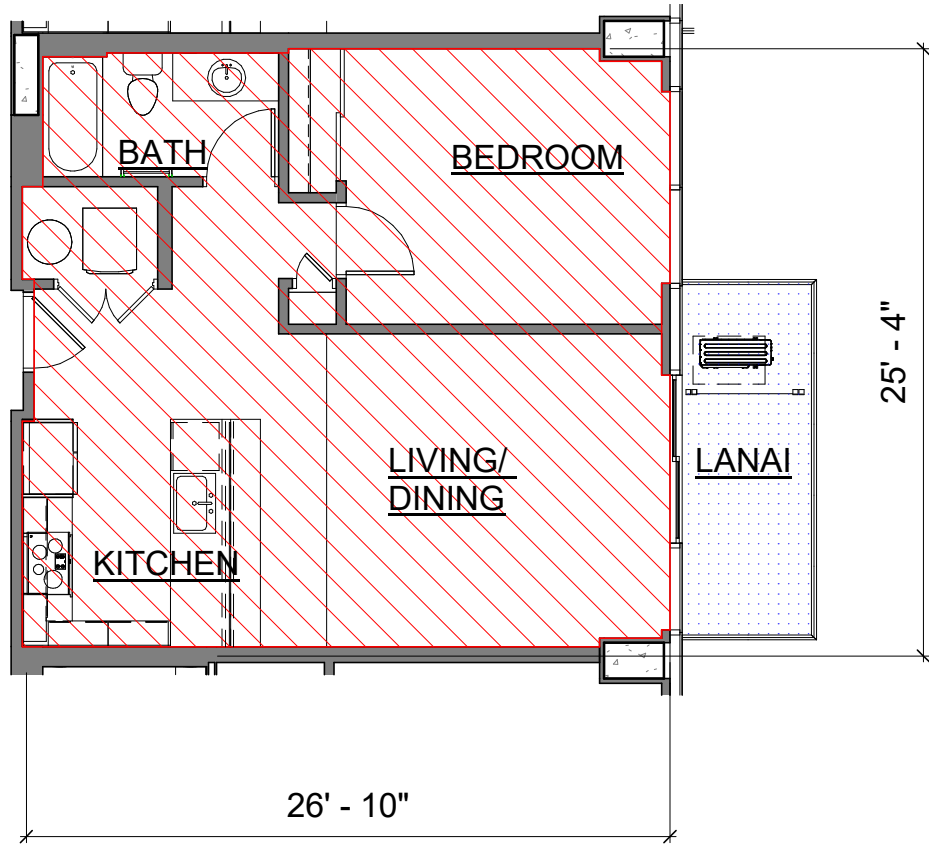

3 UNIT TYPE 'A-11' FLOOR PLAN
1/8" = 1'-0"

FLOORS 12-40
CPR-3.03

4 UNIT TYPE 'A-12' FLOOR PLAN
1/8" = 1'-0"

CPR NET FLOOR AREA CALCULATIONS
UNIT TYPE 'A-12' = 919 SF LIVING AREA
77 SF NET LANAI
996 SF TOTAL NET AREA

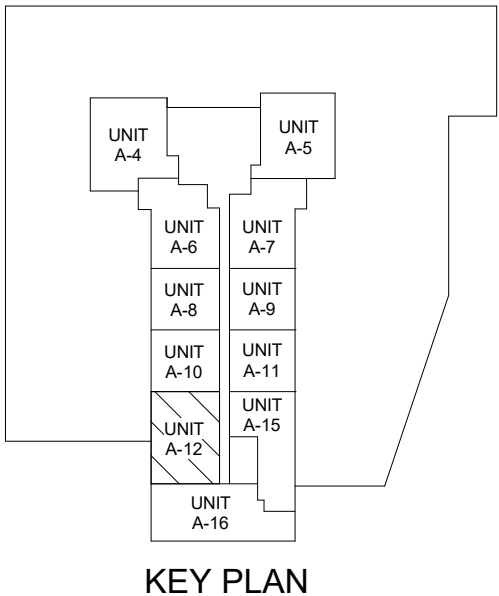
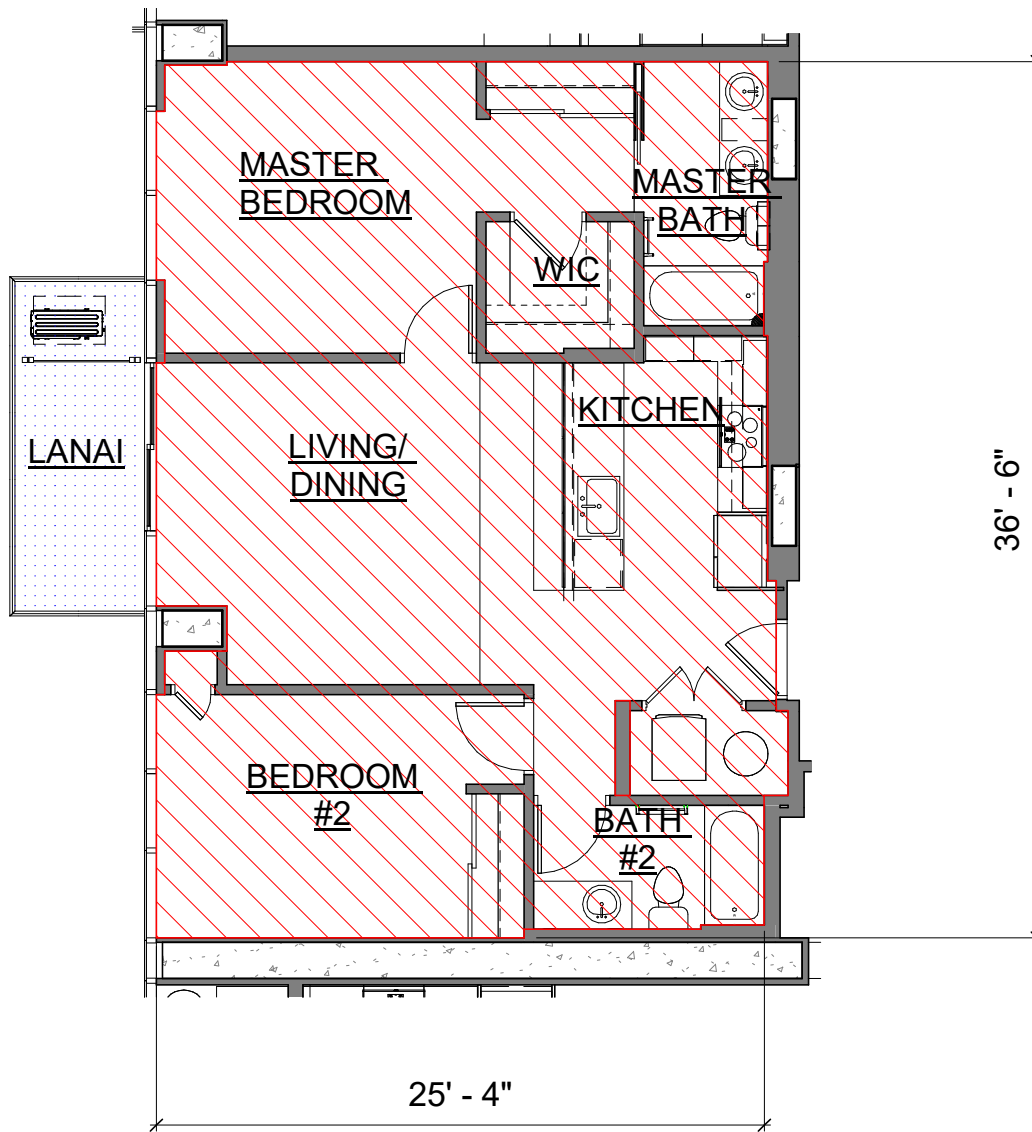

FLOORS 12-40
CPR-3.03

Signature

Expiration Date of the License

This work was prepared by me or under my supervision and construction of this project will be under my observation.

Revision Number/ Description

Project Name

AZURE ALA MOANA

641 KEEAUMOKU STREET, HONOLULU, HI 96814

TMK: 2-3-021-046

Drawing Title

MARKET UNIT - UNIT TYPE A-9, UNIT TYPE A-10, UNIT TYPE A-11, UNIT TYPE A-12

Project Number

16041

Date

2019-10-04

Drawn

Author

Checked

Checker

Designed

Designer

Drawing Number

CPR-3.03

Sheet No. of 0

PROGRESS SET - FOR REFERENCE ONLY - NOT FOR PRICING OR CONSTRUCTION

C

C

Revised January 2014

E

THIS CONDOMINIUM MAP, WHICH INCLUDES THIS SHEET, IS INTENDED TO SHOW 1) A SITE PLAN FOR THE PROJECT, DEPICTING THE LOCATION, LAYOUT, AND ACCESS TO A PUBLIC ROAD OF ALL BUILDINGS INCLUDED OR ANTICIPATED TO BE INCLUDED IN THE PROJECT, AND DEPICTING ACCESS FOR THE UNITS TO A PUBLIC ROAD OR TO A COMMON ELEMENT LEADING TO A PUBLIC ROAD, 2) ELEVATIONS AND FLOOR PLANS OF ALL BUILDINGS IN THE PROJECT, 3) THE LAYOUT, LOCATION, BOUNDARIES, UNIT NUMBERS, AND DIMENSIONS OF THE UNITS, AND 4) OTHER DETAIL THAT IS SPECIFICALLY REQUIRED TO BE SHOWN UNDER SECTION 514B-33 OF THE HAWAII REVISED STATUTES. THIS CONDOMINIUM MAP IS NOT INTENDED AND SHALL NOT BE INTERPRETED AS CREATING ANY OBLIGATION TO CONSTRUCT OR INSTALL ANY OF THE IMPROVEMENTS, AMENITIES, OR FACILITIES AS MAY BE DEPICTED HEREIN, AND NO PERSON MAY RELY IN ANY WAY ON ANY OTHER DETAIL OR OTHER MATTER DEPICTED HEREIN. THE CONDOMINIUM MAP SHALL NOT BE DEEMED TO CONTAIN ANY REPRESENTATION OR WARRANTY WHATSOEVER.

THE LOCATION, TYPES, SHAPES, AND SIZES OF THE FIXTURES SUCH AS CABINETS, CLOSETS, BATHTUBS, SINKS, TOILETS, COUNTERS, AND APPLIANCES, DEPICTED ON THIS MAP ARE SUBJECT TO CHANGE BASED ON ADJUSTMENTS TO THE INTERIOR DESIGN PLANS AND CONSTRUCTION PLANS. PURCHASERS ACKNOWLEDGE THAT THE DEVELOPER MAY NOT AMEND THE CONDOMINIUM MAP TO DEPICT SUCH CHANGES.

ALL AREAS ARE APPROXIMATE AND SUBJECT TO SLIGHT VARIANCES.

CPR NET FLOOR AREA CALCULATIONS
UNIT TYPE 'A-13' = 502 SF LIVING AREA
84 SF NET LANAI
586 SF TOTAL NET AREA

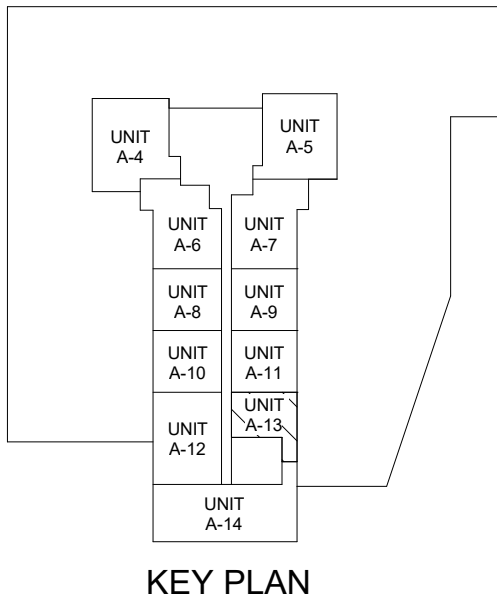
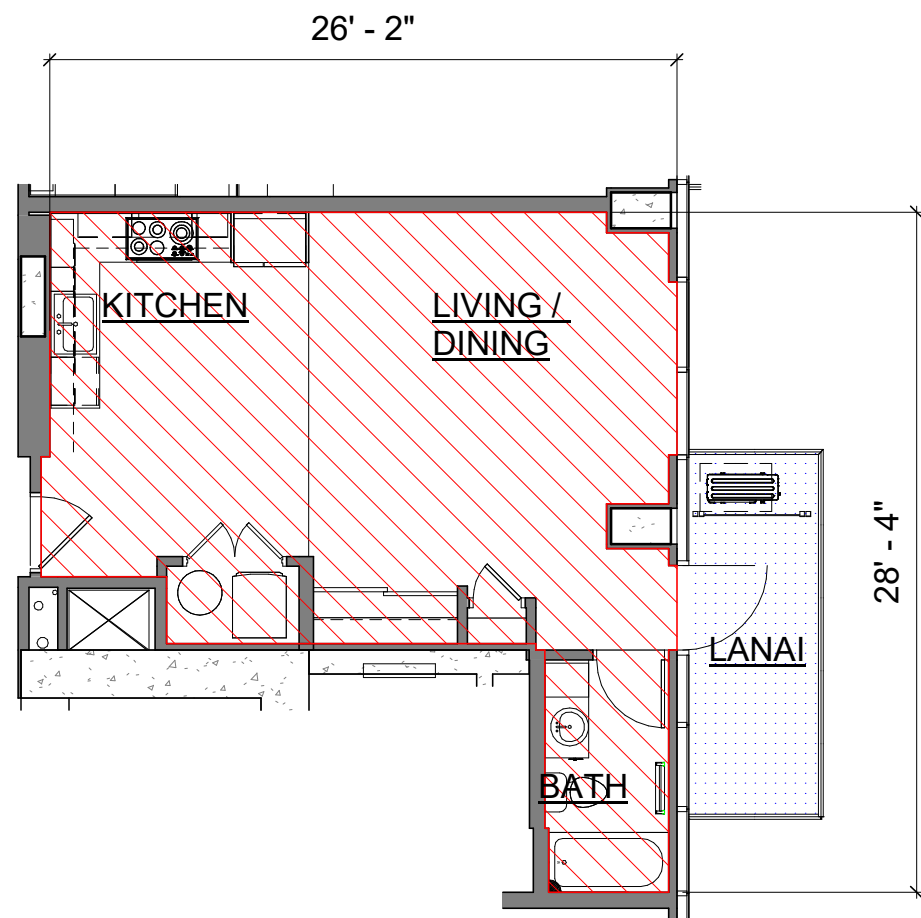

1 UNIT TYPE 'A-13' FLOOR PLAN
1/8" = 1'-0"

FLOOR 12
CPR-3.04

CPR NET FLOOR AREA CALCULATIONS
UNIT TYPE 'A-14' = 1,397 SF LIVING AREA
195 SF NET LANAI
1,592 SF TOTAL NET AREA

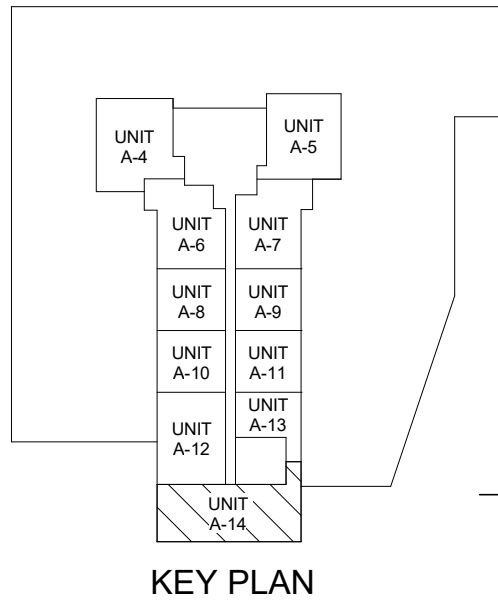
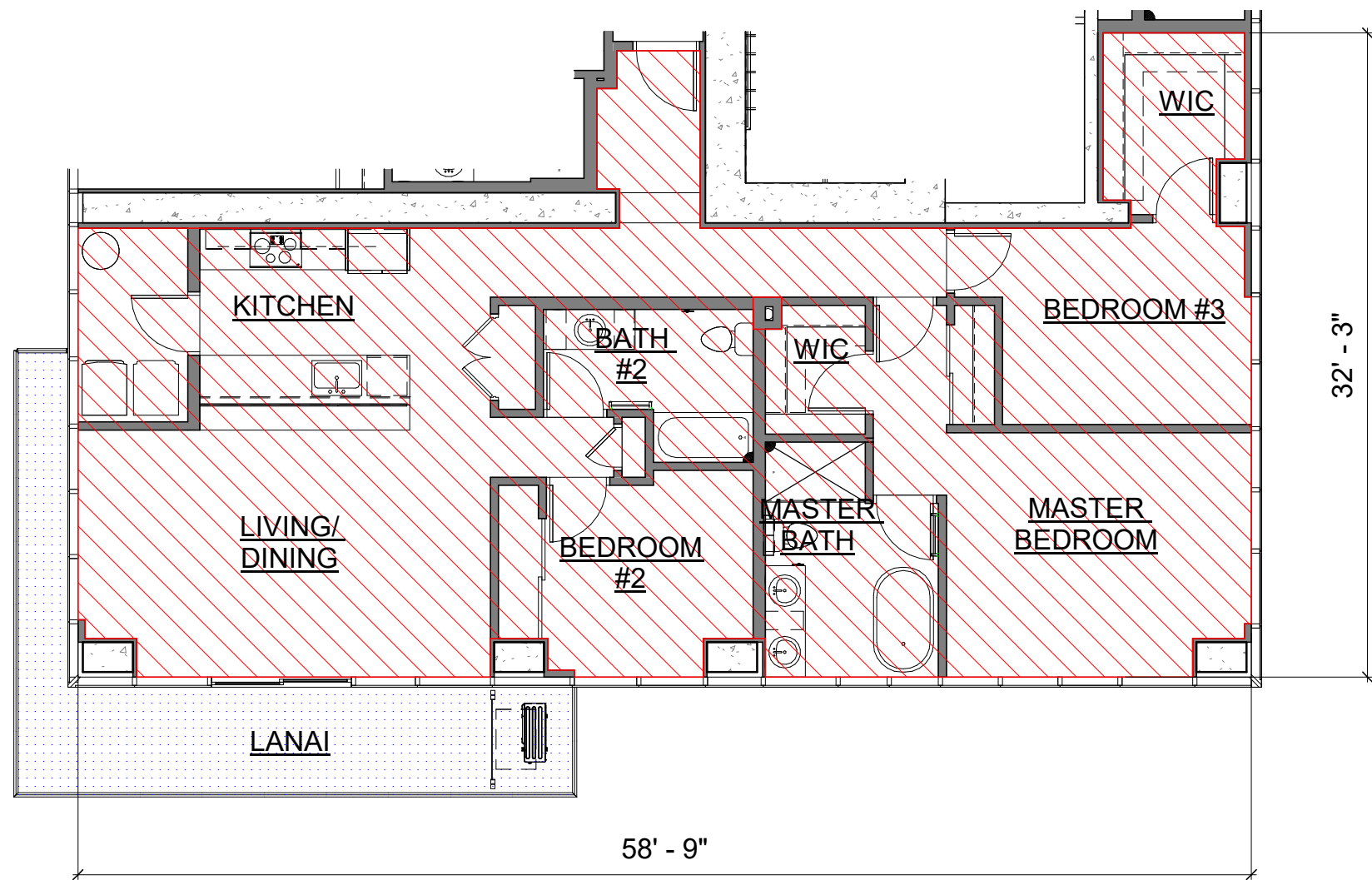

2 UNIT TYPE 'A-14' FLOOR PLAN
1/8" = 1'-0"

FLOOR 12
CPR-3.04

CPR NET FLOOR AREA CALCULATIONS
UNIT TYPE 'A-15' = 884 SF LIVING AREA
84 SF NET LANAI
968 SF TOTAL NET AREA

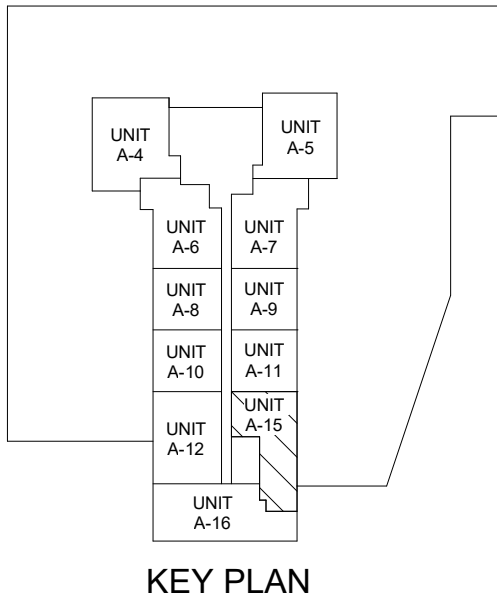
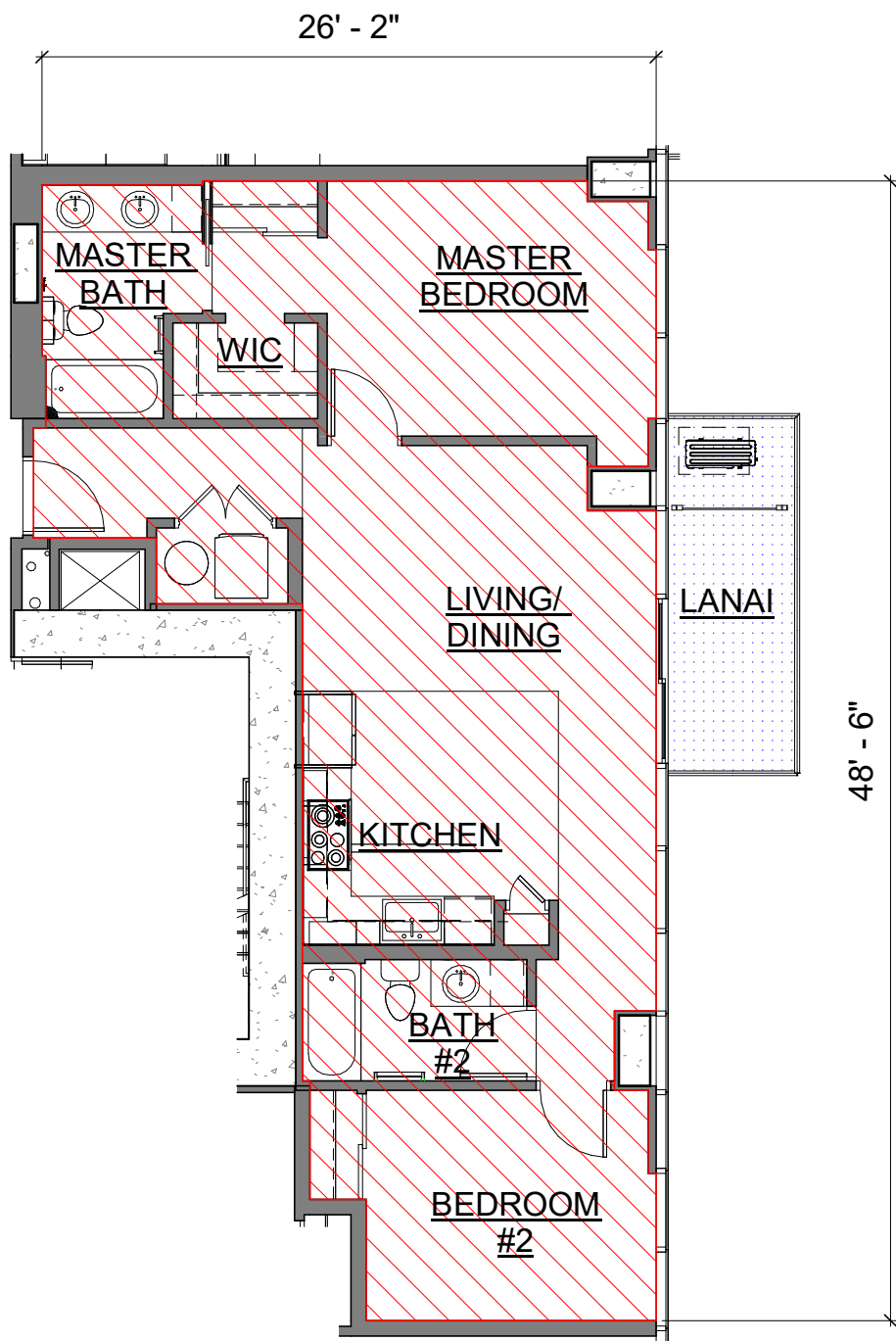

3 UNIT TYPE 'A-15' FLOOR PLAN
1/8" = 1'-0"

FLOORS 13-33
CPR-3.04

CPR NET FLOOR AREA CALCULATIONS
UNIT TYPE 'A-16' = 1,189 SF LIVING AREA
195 SF NET LANAI
1,384 SF TOTAL NET AREA

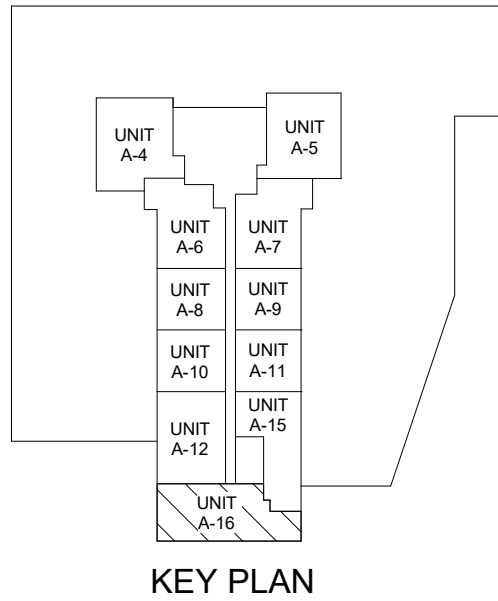
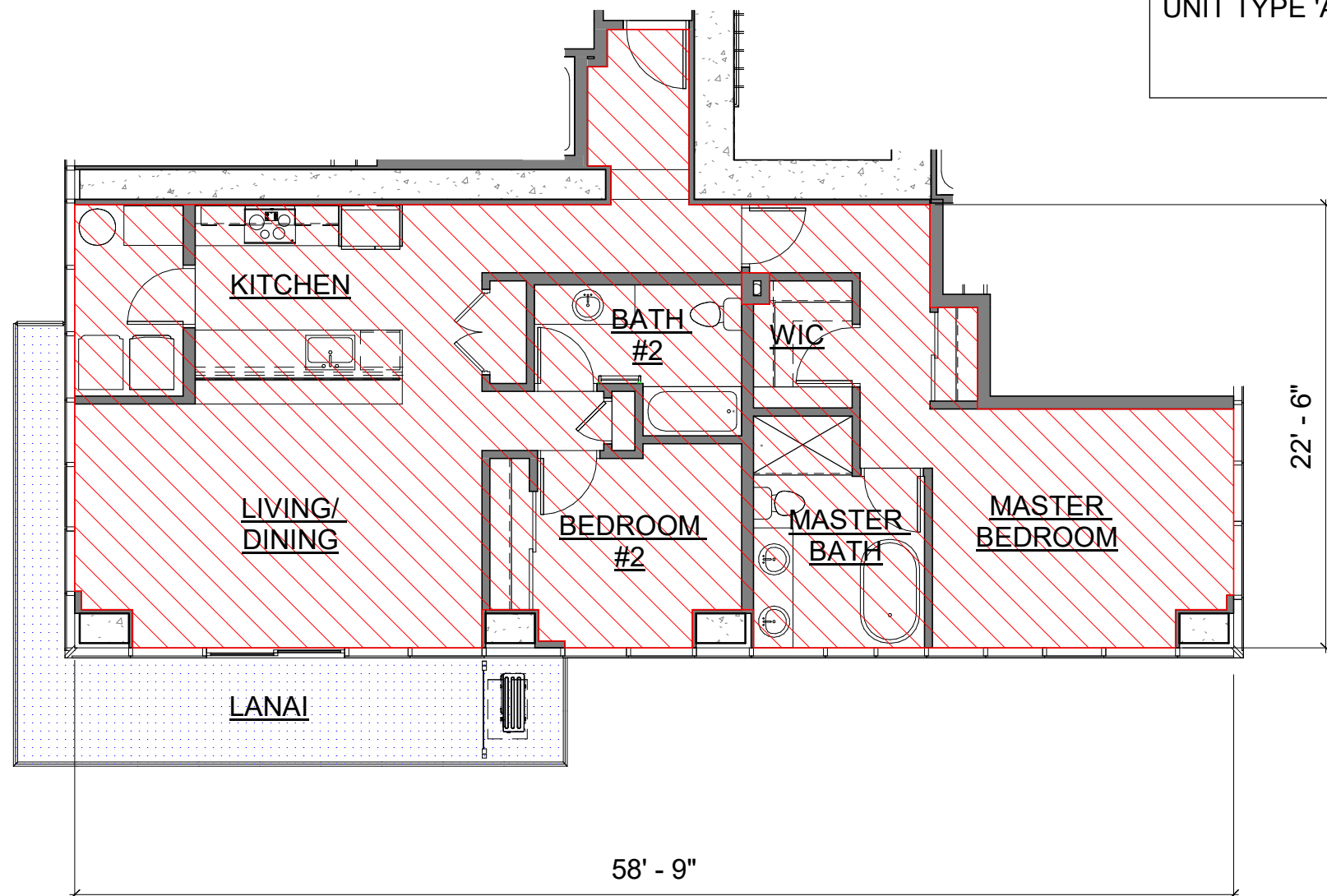

4 UNIT TYPE 'A-16' FLOOR PLAN
1/8" = 1'-0"

FLOORS 13-33
CPR-3.04

Signature

Expiration Date of the License

This work was prepared by me or under my supervision and construction of this project will be under my observation.

Revision Number/ Description

Project Name

AZURE ALA MOANA

641 KEEAUMOKU STREET, HONOLULU, HI 96814

TMK: 2-3-021-046

Drawing Title

MARKET UNIT - UNIT TYPE A-13, UNIT TYPE A-14, UNIT TYPE A-15, UNIT TYPE A-16

Project Number

16041

Date

2019-10-04

Drawn

Author

Checked

Checker

Designed

Designer

Drawing Number

CPR-3.04

Sheet No. of 0

PROGRESS SET - FOR REFERENCE ONLY - NOT FOR PRICING OR CONSTRUCTION

C

C

E

Revised January 2014

THIS CONDOMINIUM MAP, WHICH INCLUDES THIS SHEET, IS INTENDED TO SHOW 1) A SITE PLAN FOR THE PROJECT, DEPICTING THE LOCATION, LAYOUT, AND ACCESS TO A PUBLIC ROAD OF ALL BUILDINGS INCLUDED OR ANTICIPATED TO BE INCLUDED IN THE PROJECT, AND DEPICTING ACCESS FOR THE UNITS TO A PUBLIC ROAD OR TO A COMMON ELEMENT LEADING TO A PUBLIC ROAD, 2) ELEVATIONS AND FLOOR PLANS OF ALL BUILDINGS IN THE PROJECT, 3) THE LAYOUT, LOCATION, BOUNDARIES, UNIT NUMBERS, AND DIMENSIONS OF THE UNITS, AND 4) OTHER DETAIL THAT IS SPECIFICALLY REQUIRED TO BE SHOWN UNDER SECTION 514B-33 OF THE HAWAII REVISED STATUTES. THIS CONDOMINIUM MAP IS NOT INTENDED AND SHALL NOT BE INTERPRETED AS CREATING ANY OBLIGATION TO CONSTRUCT OR INSTALL ANY OF THE IMPROVEMENTS, AMENITIES, OR FACILITIES AS MAY BE DEPICTED HEREIN, AND NO PERSON MAY RELY IN ANY WAY ON ANY OTHER DETAIL OR OTHER MATTER DEPICTED HEREIN. THE CONDOMINIUM MAP SHALL NOT BE DEEMED TO CONTAIN ANY REPRESENTATION OR WARRANTY WHATSOEVER.

THE LOCATION, TYPES, SHAPES, AND SIZES OF THE FIXTURES SUCH AS CABINETS, CLOSETS, BATHTUBS, SINKS, TOILETS, COUNTERS, AND APPLIANCES, DEPICTED ON THIS MAP ARE SUBJECT TO CHANGE BASED ON ADJUSTMENTS TO THE INTERIOR DESIGN PLANS AND CONSTRUCTION PLANS. PURCHASERS ACKNOWLEDGE THAT THE DEVELOPER MAY NOT AMEND THE CONDOMINIUM MAP TO DEPICT SUCH CHANGES.

ALL AREAS ARE APPROXIMATE AND SUBJECT TO SLIGHT VARIANCES.

CPR NET FLOOR AREA CALCULATIONS
UNIT TYPE 'A-17' = 578 SF LIVING AREA
84 SF NET LANAI
662 SF TOTAL NET AREA

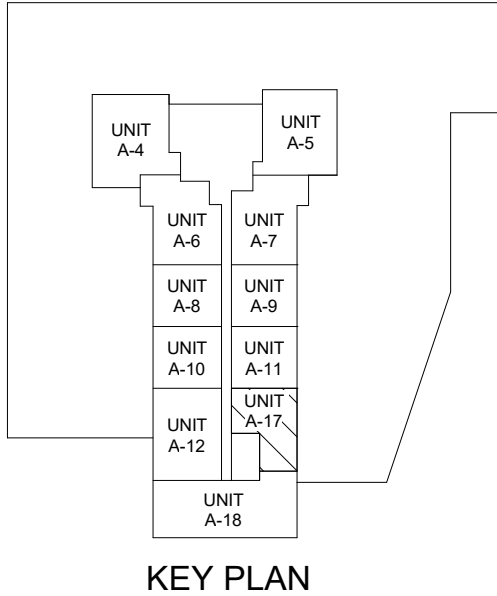
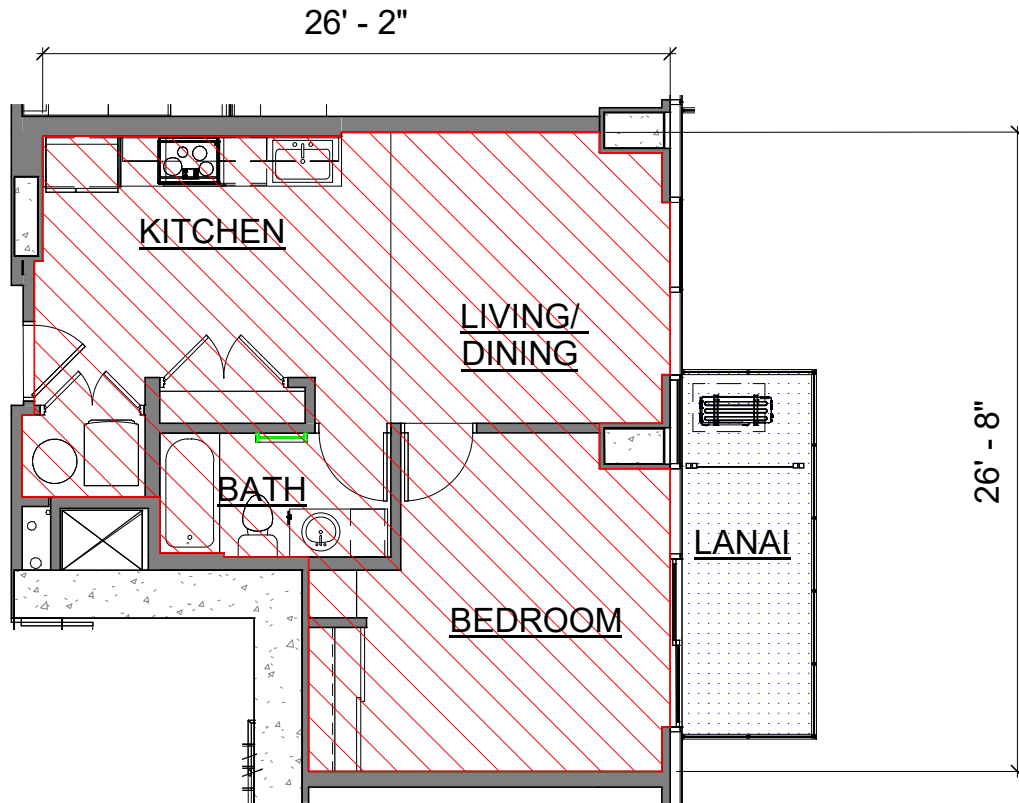

1 UNIT TYPE 'A-17' FLOOR PLAN
1/8" = 1'-0"

FLOORS 34-40
CPR-3.05

CPR NET FLOOR AREA CALCULATIONS
UNIT TYPE 'A-18' = 1,470 SF LIVING AREA
339 SF NET LANAI
1,809 SF TOTAL NET AREA

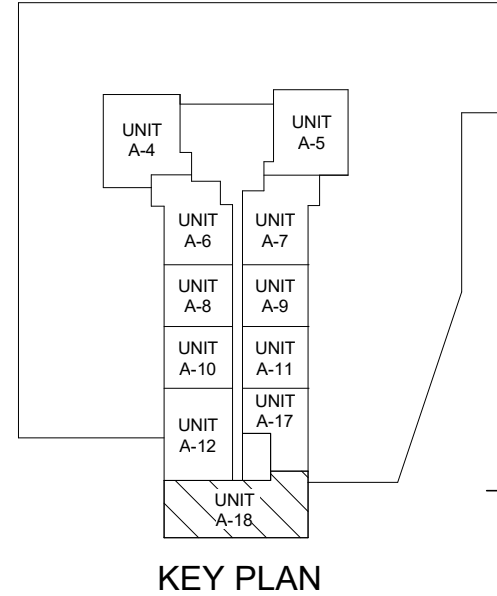
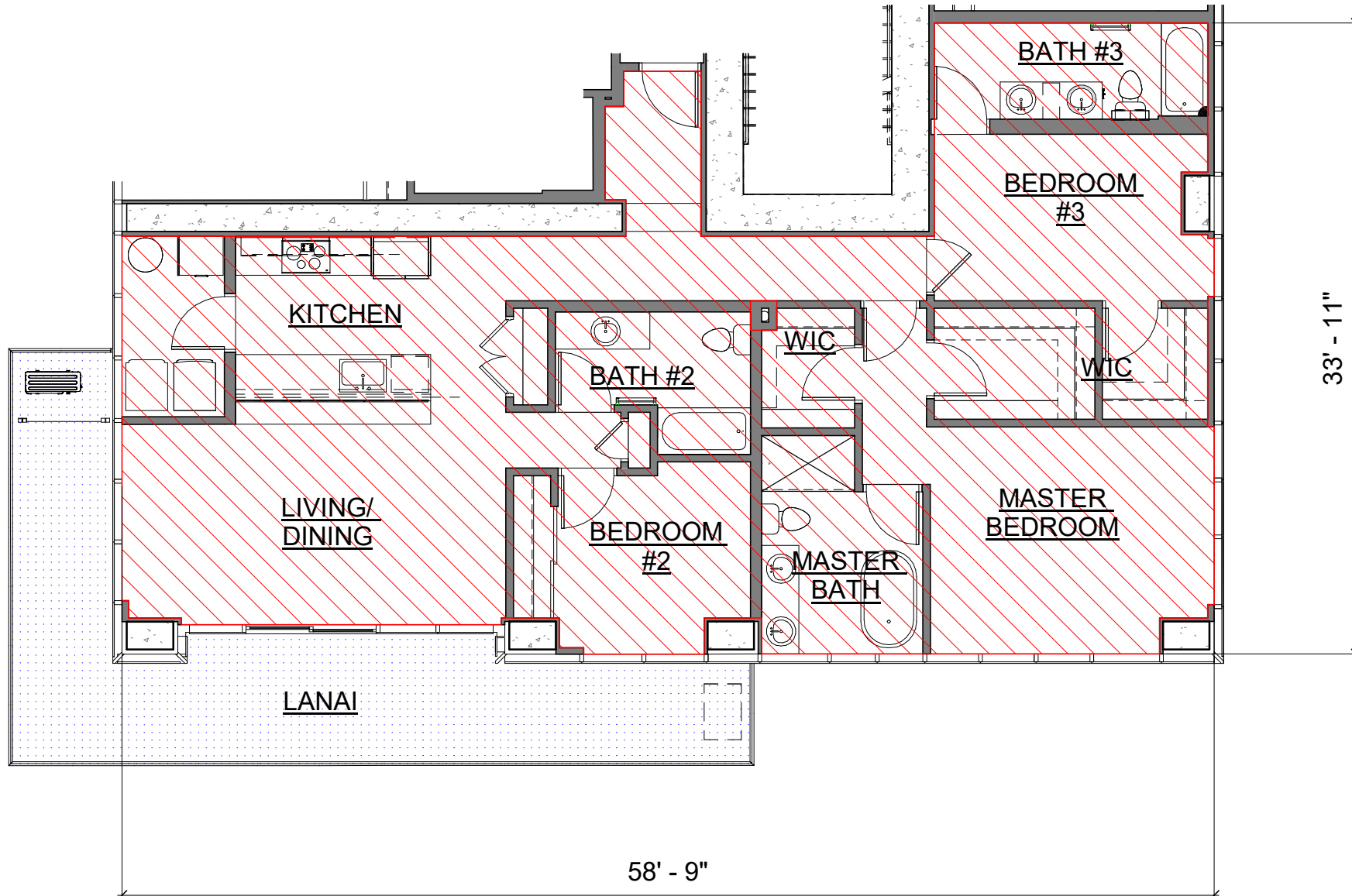

2 UNIT TYPE 'A-18' FLOOR PLAN
1/8" = 1'-0"

FLOORS 34-40
CPR-3.05

CPR NET FLOOR AREA CALCULATIONS
UNIT TYPE 'A-19' = 932 SF LIVING AREA
77 SF NET LANAI
1,009 SF TOTAL NET AREA

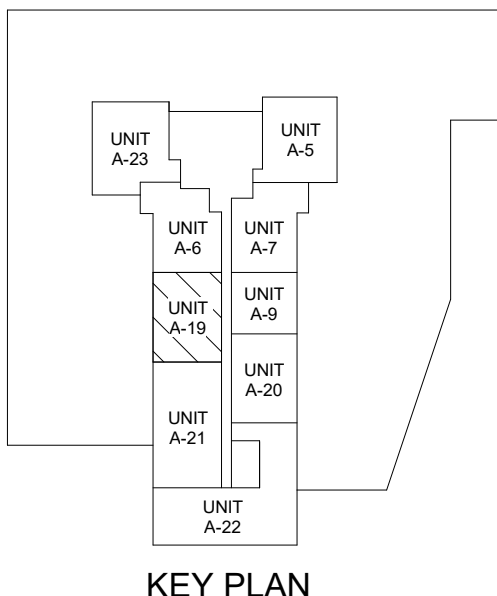
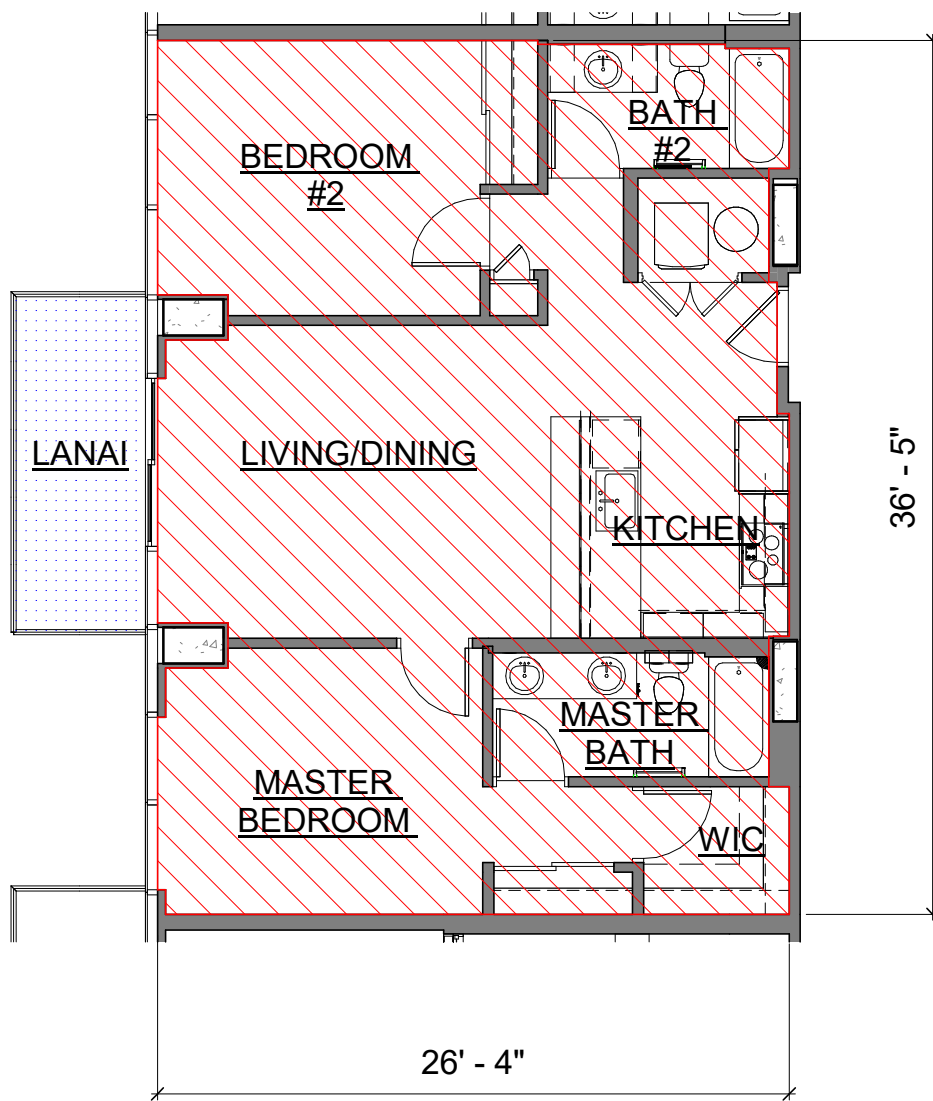

3 UNIT TYPE 'A-19' FLOOR PLAN
1/8" = 1'-0"

FLOOR 41
CPR-3.05

CPR NET FLOOR AREA CALCULATIONS
UNIT TYPE 'A-20' = 1,328 SF LIVING AREA
159 SF NET LANAI
1,487 SF TOTAL NET AREA

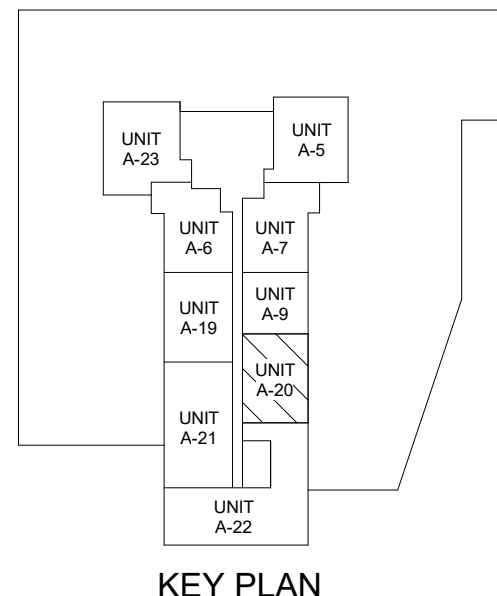
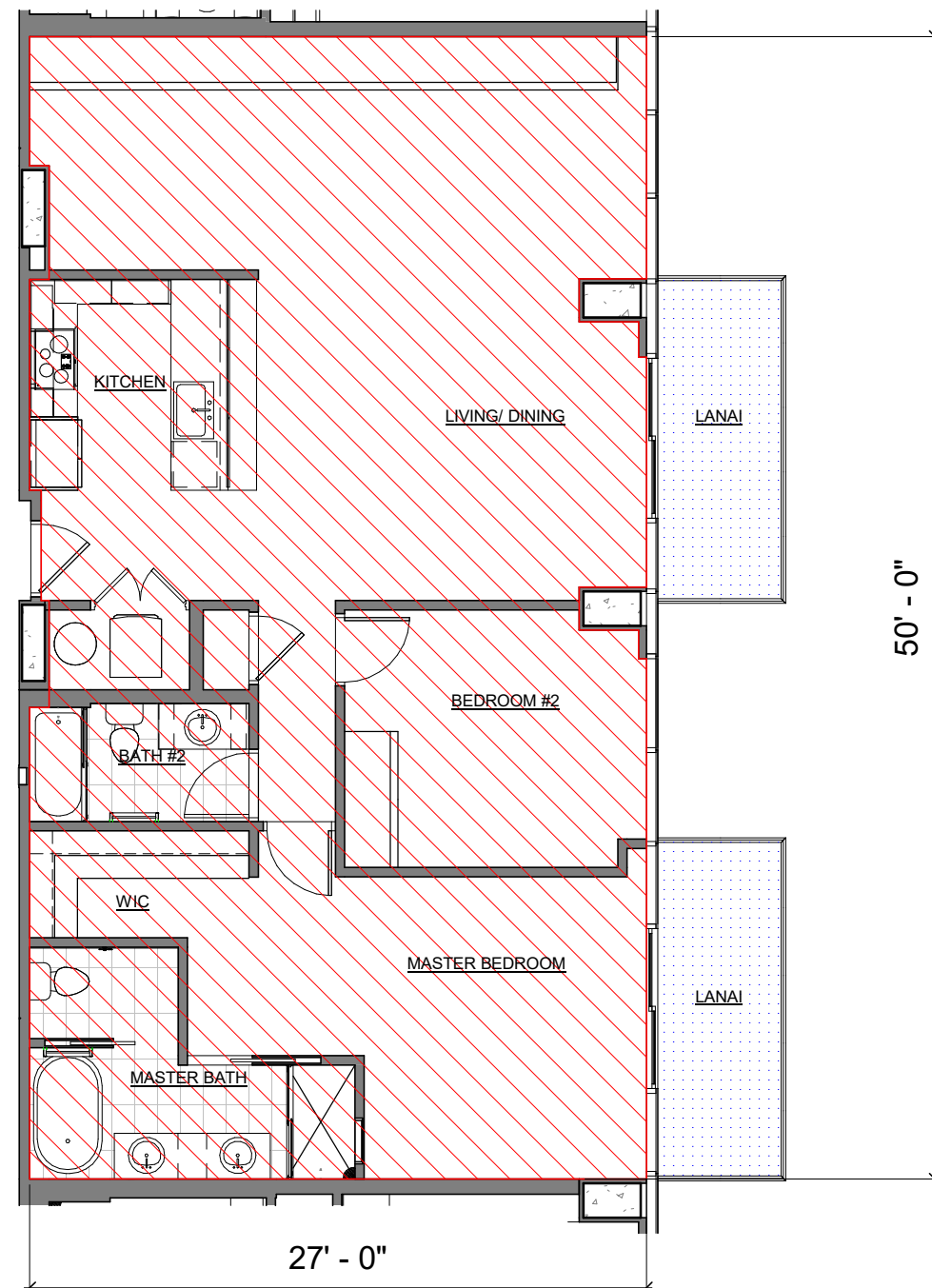

4 UNIT TYPE 'A-20' FLOOR PLAN
1/8" = 1'-0"

FLOOR 41
CPR-3.05

Signature

Expiration Date of the License

This work was prepared by me or under my supervision and construction of this project will be under my observation.

Revision Number/ Description

Project Name

Drawing Title
MARKET UNIT - UNIT TYPE A-17, UNIT TYPE A-18, UNIT TYPE A-19, UNIT TYPE A-20

Project Number 16041 Date 2019-10-04

Drawn Author Checked Checker Designed Designer

Drawing Number

CPR-3.05

Sheet No. of 0

AZURE ALA MOANA

641 KEEAUMOKU STREET, HONOLULU, HI 96814

TMK: 2-3-021-046

PROGRESS SET - FOR REFERENCE ONLY - NOT FOR PRICING OR CONSTRUCTION

C

C

Revised January 2014

E



CPR-3.06

$$1/8'' = 1'-0''$$

CPR-3.06



CPR NET FLOOR AREA CALCULATIONS
UNIT TYPE 'A-22' = 2,078 SF LIVING AREA
400 SF NET LANAI

2,478 SF TOTAL NET AREA

$$1/8" = 1'-0"$$

CPR-3.06



CPR NET FLOOR AREA CALCULATIONS
UNIT TYPE 'A-23' = 1,101 SF LIVING AREA
97 SF NET LANAI

1,198 SF TOTAL NET AREA



Expiration Date of the License

This work was prepared by me or under my supervision and construction of this project will be under my observation.

Project Name

641 KEEAUMOKU STREET, HONOLULU, HI 96814

PROGRESS SET - FOR REFERENCE ONLY - NOT FOR PRICING OR CONSTRUCTION

CPR-3.06

Sheet No. _____ of 0

C

C

Revised January 2014

E

THIS CONDOMINIUM MAP, WHICH INCLUDES THIS SHEET, IS INTENDED TO SHOW 1) A SITE PLAN FOR THE PROJECT, DEPICTING THE LOCATION, LAYOUT, AND ACCESS TO A PUBLIC ROAD OF ALL BUILDINGS INCLUDED OR ANTICIPATED TO BE INCLUDED IN THE PROJECT, AND DEPICTING ACCESS FOR THE UNITS TO A PUBLIC ROAD OR TO A COMMON ELEMENT LEADING TO A PUBLIC ROAD, 2) ELEVATIONS AND FLOOR PLANS OF ALL BUILDINGS IN THE PROJECT, 3) THE LAYOUT, LOCATION, BOUNDARIES, UNIT NUMBERS, AND DIMENSIONS OF THE UNITS, AND 4) OTHER DETAIL THAT IS SPECIFICALLY REQUIRED TO BE SHOWN UNDER SECTION 514B-33 OF THE HAWAII REVISED STATUTES. THIS CONDOMINIUM MAP IS NOT INTENDED AND SHALL NOT BE INTERPRETED AS CREATING ANY OBLIGATION TO CONSTRUCT OR INSTALL ANY OF THE IMPROVEMENTS, AMENITIES, OR FACILITIES AS MAY BE DEPICTED HEREIN, AND NO PERSON MAY RELY IN ANY WAY ON ANY OTHER DETAIL OR OTHER MATTER DEPICTED HEREIN. THE CONDOMINIUM MAP SHALL NOT BE DEEMED TO CONTAIN ANY REPRESENTATION OR WARRANTY WHATSOEVER.

THE LOCATION, TYPES, SHAPES, AND SIZES OF THE FIXTURES SUCH AS CABINETS, CLOSETS, BATHTUBS, SINKS, TOILETS, COUNTERS, AND APPLIANCES, DEPICTED ON THIS MAP ARE SUBJECT TO CHANGE BASED ON ADJUSTMENTS TO THE INTERIOR DESIGN PLANS AND CONSTRUCTION PLANS. PURCHASERS ACKNOWLEDGE THAT THE DEVELOPER MAY NOT AMEND THE CONDOMINIUM MAP TO DEPICT SUCH CHANGES.

ALL AREAS ARE APPROXIMATE AND SUBJECT TO SLIGHT VARIANCES.

CPR NET FLOOR AREA CALCULATIONS
UNIT TYPE 'B-1' = 374 SF LIVING AREA
374 SF TOTAL NET AREA

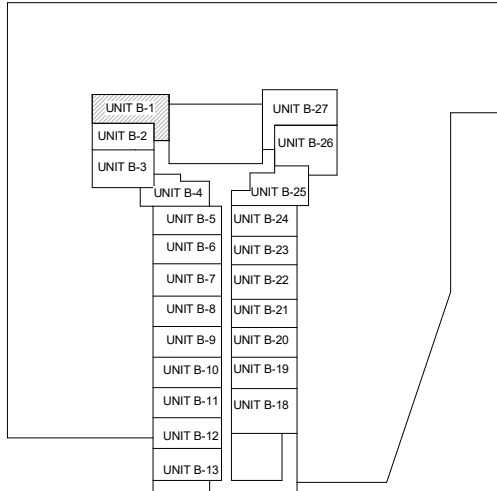
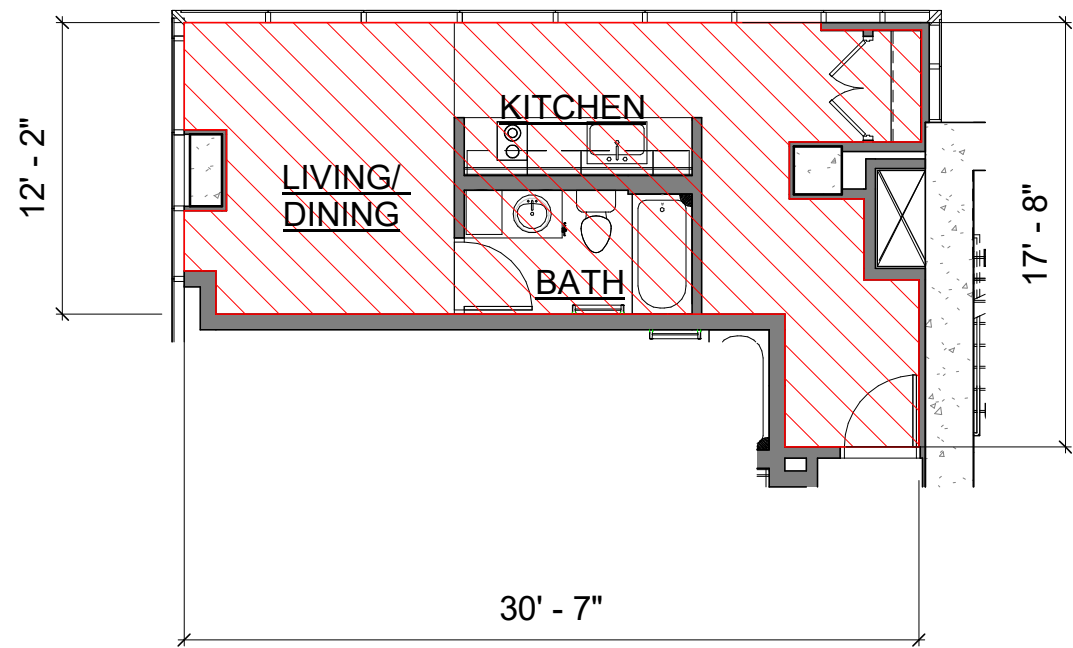

KEY PLAN

FLOORS 10-11
CPR-4.01

1 UNIT TYPE 'B-1' FLOOR PLAN
1/8" = 1'-0"

CPR NET FLOOR AREA CALCULATIONS
UNIT TYPE 'B-2' = 308 SF LIVING AREA
308 SF TOTAL NET AREA

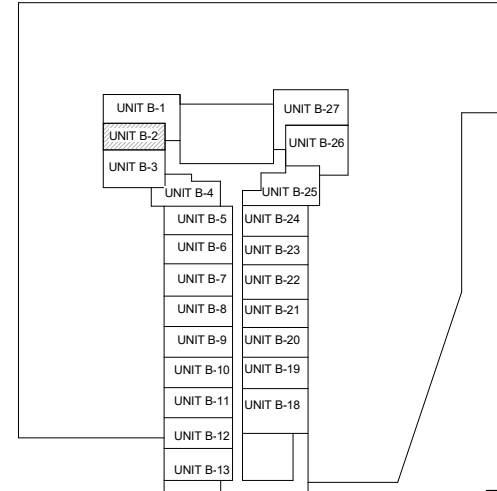
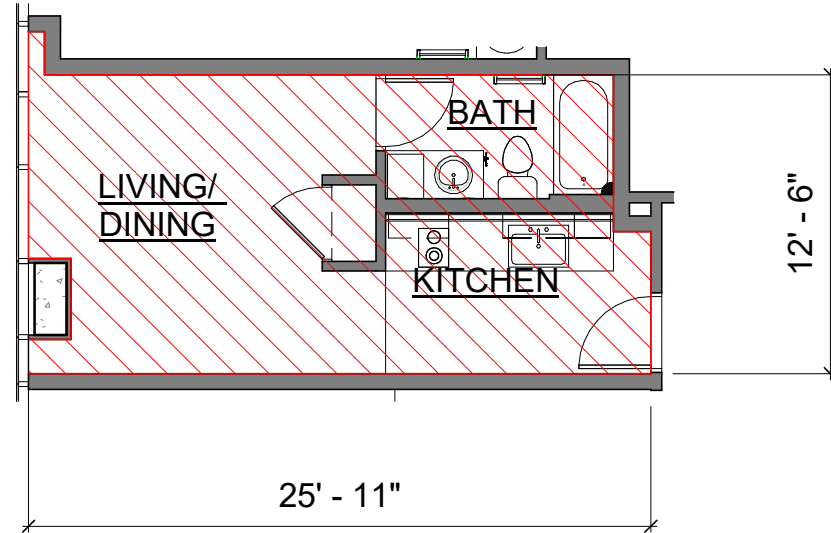

KEY PLAN

FLOORS 10-11
CPR-4.01

2 UNIT TYPE 'B-2' FLOOR PLAN
1/8" = 1'-0"

CPR NET FLOOR AREA CALCULATIONS
UNIT TYPE 'B-3' = 295 SF LIVING AREA
295 SF TOTAL NET AREA

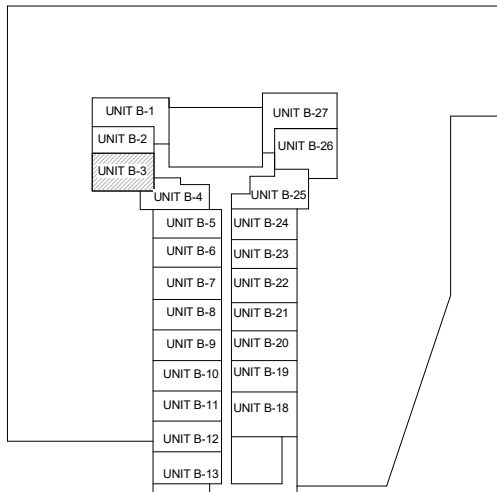
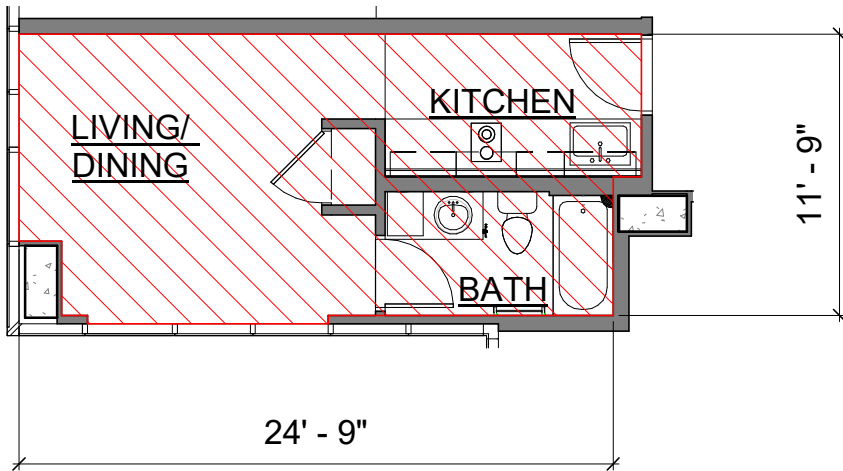

KEY PLAN

FLOORS 10-11
CPR-4.01

3 UNIT TYPE 'B-3' FLOOR PLAN
1/8" = 1'-0"

CPR NET FLOOR AREA CALCULATIONS
UNIT TYPE 'B-4' = 258 SF LIVING AREA
258 SF TOTAL NET AREA

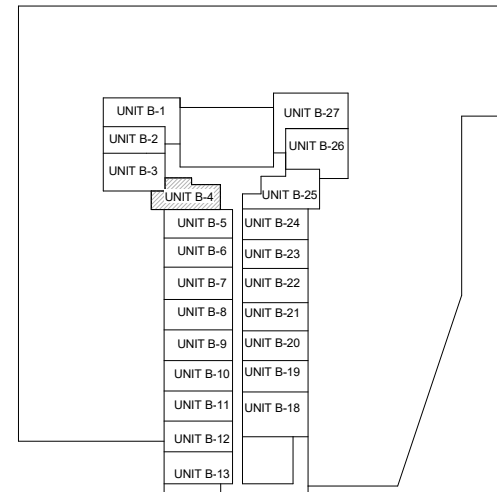
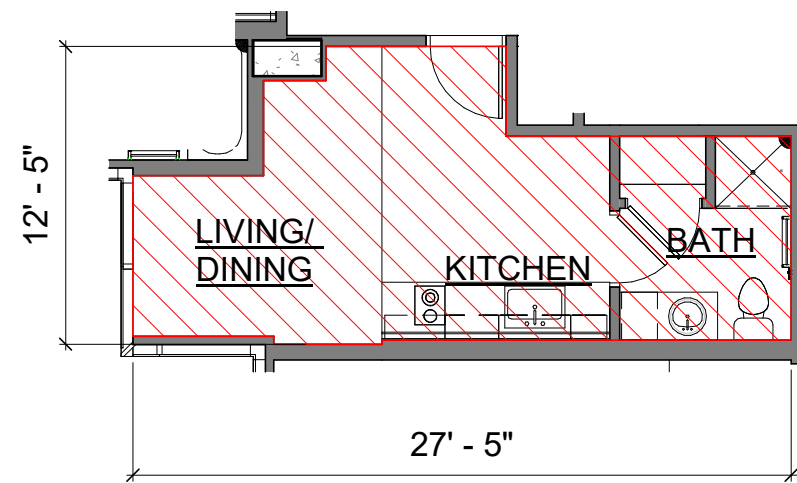

KEY PLAN

FLOORS 10-11
CPR-4.01

4 UNIT TYPE 'B-4' FLOOR PLAN
1/8" = 1'-0"

Signature

Expiration Date of the License

This work was prepared by me or under my supervision and construction of this project will be under my observation.

Revision Number/ Description

Project Name

AZURE ALA MOANA
641 KEEAUMOKU STREET, HONOLULU, HI 96814
TMK: 2-3-021-046

Drawing Title
RENTAL UNIT - UNIT TYPE B-1, UNIT TYPE B-2, UNIT TYPE B-3, UNIT TYPE B-4

Project Number	Date
16041	2019-10-04
Drawn Author	Checked Checker
	Designed Designer

Drawing Number
CPR-4.01

Sheet No. of 0

PROGRESS SET - FOR REFERENCE ONLY - NOT FOR PRICING OR CONSTRUCTION

C

C

Revised January 2014

E

THIS CONDOMINIUM MAP, WHICH INCLUDES THIS SHEET, IS INTENDED TO SHOW 1) A SITE PLAN FOR THE PROJECT, DEPICTING THE LOCATION, LAYOUT, AND ACCESS TO A PUBLIC ROAD OF ALL BUILDINGS INCLUDED OR ANTICIPATED TO BE INCLUDED IN THE PROJECT, AND DEPICTING ACCESS FOR THE UNITS TO A PUBLIC ROAD OR TO A COMMON ELEMENT LEADING TO A PUBLIC ROAD, 2) ELEVATIONS AND FLOOR PLANS OF ALL BUILDINGS IN THE PROJECT, 3) THE LAYOUT, LOCATION, BOUNDARIES, UNIT NUMBERS, AND DIMENSIONS OF THE UNITS, AND 4) OTHER DETAIL THAT IS SPECIFICALLY REQUIRED TO BE SHOWN UNDER SECTION 514B-33 OF THE HAWAII REVISED STATUTES. THIS CONDOMINIUM MAP IS NOT INTENDED AND SHALL NOT BE INTERPRETED AS CREATING ANY OBLIGATION TO CONSTRUCT OR INSTALL ANY OF THE IMPROVEMENTS, AMENITIES, OR FACILITIES AS MAY BE DEPICTED HEREIN, AND NO PERSON MAY RELY IN ANY WAY ON ANY OTHER DETAIL OR OTHER MATTER DEPICTED HEREIN. THE CONDOMINIUM MAP SHALL NOT BE DEEMED TO CONTAIN ANY REPRESENTATION OR WARRANTY WHATSOEVER.

THE LOCATION, TYPES, SHAPES, AND SIZES OF THE FIXTURES SUCH AS CABINETS, CLOSETS, BATHTUBS, SINKS, TOILETS, COUNTERS, AND APPLIANCES, DEPICTED ON THIS MAP ARE SUBJECT TO CHANGE BASED ON ADJUSTMENTS TO THE INTERIOR DESIGN PLANS AND CONSTRUCTION PLANS. PURCHASERS ACKNOWLEDGE THAT THE DEVELOPER MAY NOT AMEND THE CONDOMINIUM MAP TO DEPICT SUCH CHANGES.

ALL AREAS ARE APPROXIMATE AND SUBJECT TO SLIGHT VARIANCES.

CPR NET FLOOR AREA CALCULATIONS
UNIT TYPE 'B-13' = 312 SF LIVING AREA
312 SF TOTAL NET AREA

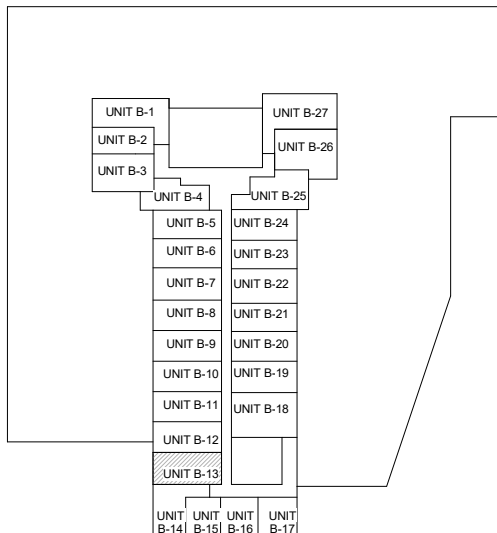
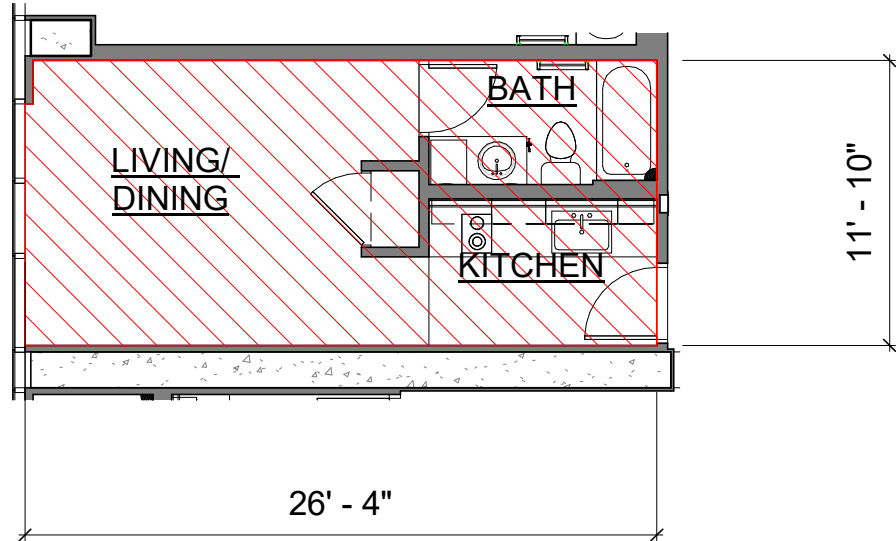

1 UNIT TYPE 'B-13' FLOOR PLAN
1/8" = 1'-0"

FLOORS 10-11
CPR-4.04

2 UNIT TYPE 'B-14' FLOOR PLAN
1/8" = 1'-0"

FLOORS 3-8, 10-11
CPR-4.04

CPR NET FLOOR AREA CALCULATIONS
UNIT TYPE 'B-14' = 300 SF LIVING AREA
300 SF TOTAL NET AREA

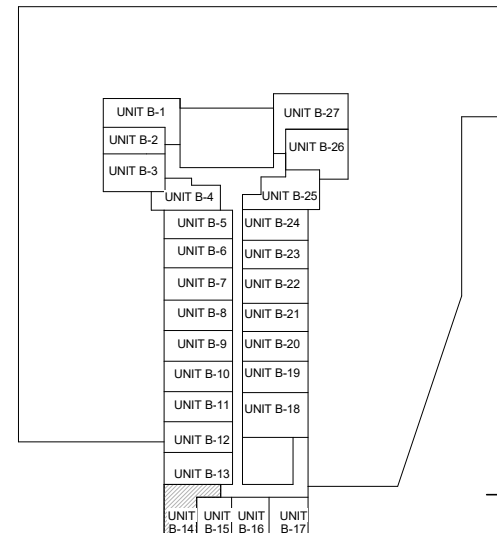
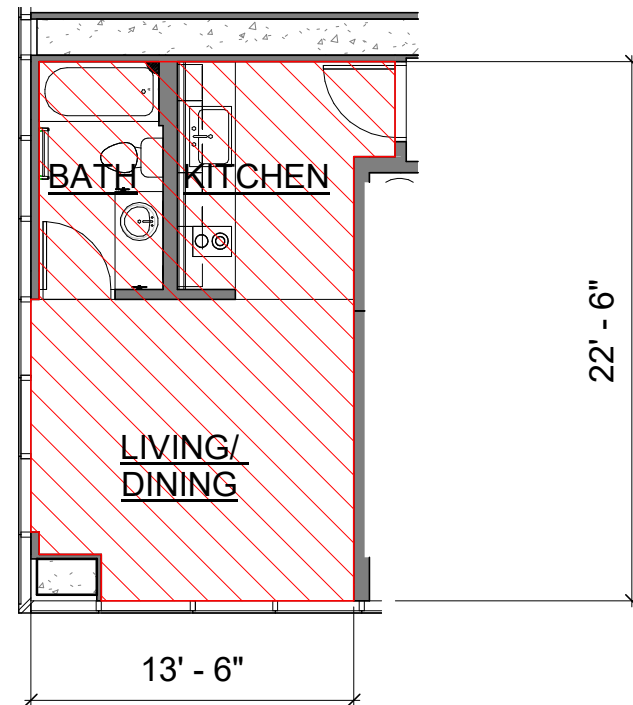

CPR NET FLOOR AREA CALCULATIONS
UNIT TYPE 'B-15' = 239 SF LIVING AREA
239 SF TOTAL NET AREA

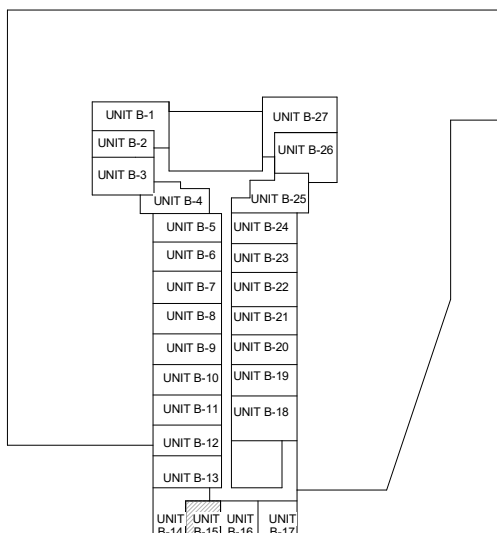
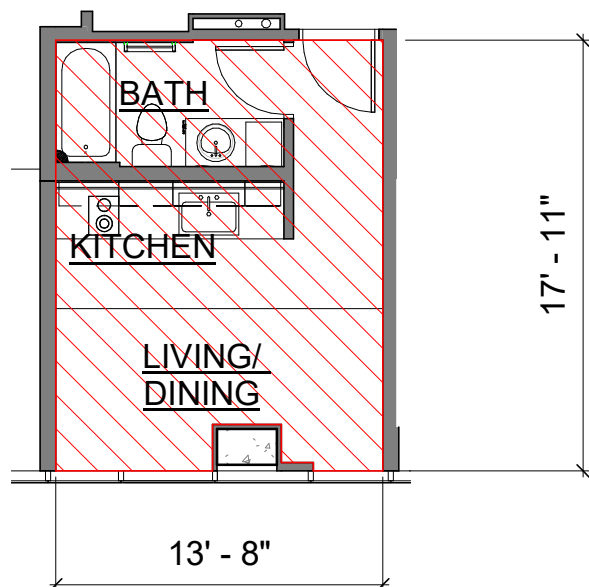

3 UNIT TYPE 'B-15' FLOOR PLAN
1/8" = 1'-0"

FLOORS 3-8, 10-11
CPR-4.04

4 UNIT TYPE 'B-16' FLOOR PLAN
1/8" = 1'-0"

FLOORS 3-8, 10-11
CPR-4.04

CPR NET FLOOR AREA CALCULATIONS
UNIT TYPE 'B-16' = 254 SF LIVING AREA
254 SF TOTAL NET AREA

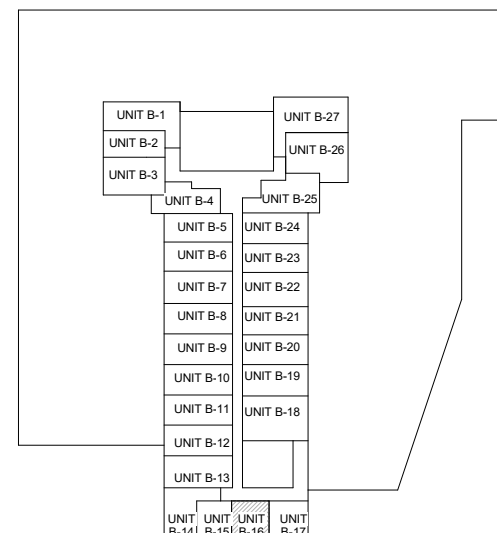
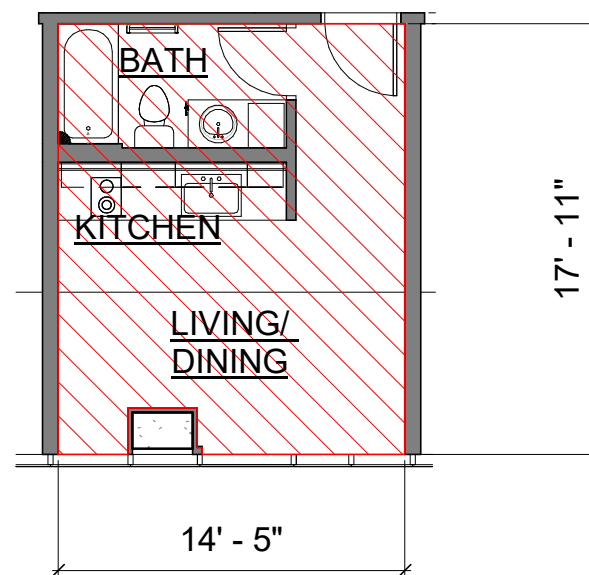

Signature

Expiration Date of the License

This work was prepared by me or under my supervision and construction of this project will be under my observation.

Revision Number/ Description

Project Name

Drawing Title
RENTAL UNIT - UNIT TYPE B-13, UNIT TYPE B-14, UNIT TYPE B-15, UNIT TYPE B-16

Project Number	Date
16041	2019-10-04
Drawn Author	Checked Designer

Drawing Number
CPR-4.04

Sheet No. of 0

AZURE ALA MOANA
641 KEEAUMOKU STREET, HONOLULU, HI 96814
TMK: 2-3-021-046

PROGRESS SET - FOR REFERENCE ONLY - NOT FOR PRICING OR CONSTRUCTION

C

C

Revised January 2014

E

THIS CONDOMINIUM MAP, WHICH INCLUDES THIS SHEET, IS INTENDED TO SHOW 1) A SITE PLAN FOR THE PROJECT, DEPICTING THE LOCATION, LAYOUT, AND ACCESS TO A PUBLIC ROAD OF ALL BUILDINGS INCLUDED OR ANTICIPATED TO BE INCLUDED IN THE PROJECT, AND DEPICTING ACCESS FOR THE UNITS TO A PUBLIC ROAD OR TO A COMMON ELEMENT LEADING TO A PUBLIC ROAD, 2) ELEVATIONS AND FLOOR PLANS OF ALL BUILDINGS IN THE PROJECT, 3) THE LAYOUT, LOCATION, BOUNDARIES, UNIT NUMBERS, AND DIMENSIONS OF THE UNITS, AND 4) OTHER DETAIL THAT IS SPECIFICALLY REQUIRED TO BE SHOWN UNDER SECTION 514B-33 OF THE HAWAII REVISED STATUTES. THIS CONDOMINIUM MAP IS NOT INTENDED AND SHALL NOT BE INTERPRETED AS CREATING ANY OBLIGATION TO CONSTRUCT OR INSTALL ANY OF THE IMPROVEMENTS, AMENITIES, OR FACILITIES AS MAY BE DEPICTED HEREIN, AND NO PERSON MAY RELY IN ANY WAY ON ANY OTHER DETAIL OR OTHER MATTER DEPICTED HEREIN. THE CONDOMINIUM MAP SHALL NOT BE DEEMED TO CONTAIN ANY REPRESENTATION OR WARRANTY WHATSOEVER.

THE LOCATION, TYPES, SHAPES, AND SIZES OF THE FIXTURES SUCH AS CABINETS, CLOSETS, BATHTUBS, SINKS, TOILETS, COUNTERS, AND APPLIANCES, DEPICTED ON THIS MAP ARE SUBJECT TO CHANGE BASED ON ADJUSTMENTS TO THE INTERIOR DESIGN PLANS AND CONSTRUCTION PLANS. PURCHASERS ACKNOWLEDGE THAT THE DEVELOPER MAY NOT AMEND THE CONDOMINIUM MAP TO DEPICT SUCH CHANGES.

ALL AREAS ARE APPROXIMATE AND SUBJECT TO SLIGHT VARIANCES.

CPR NET FLOOR AREA CALCULATIONS
UNIT TYPE 'B-21' = 305 SF LIVING AREA
305 SF TOTAL NET AREA

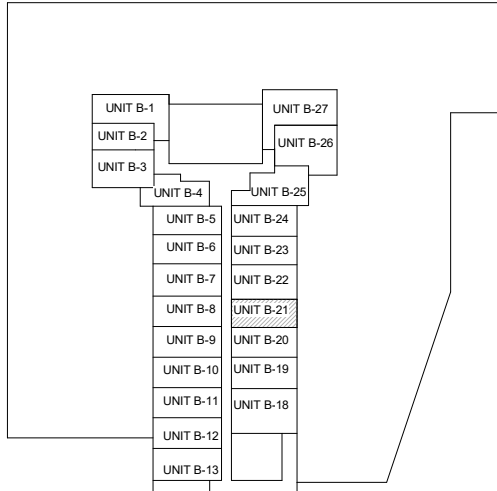
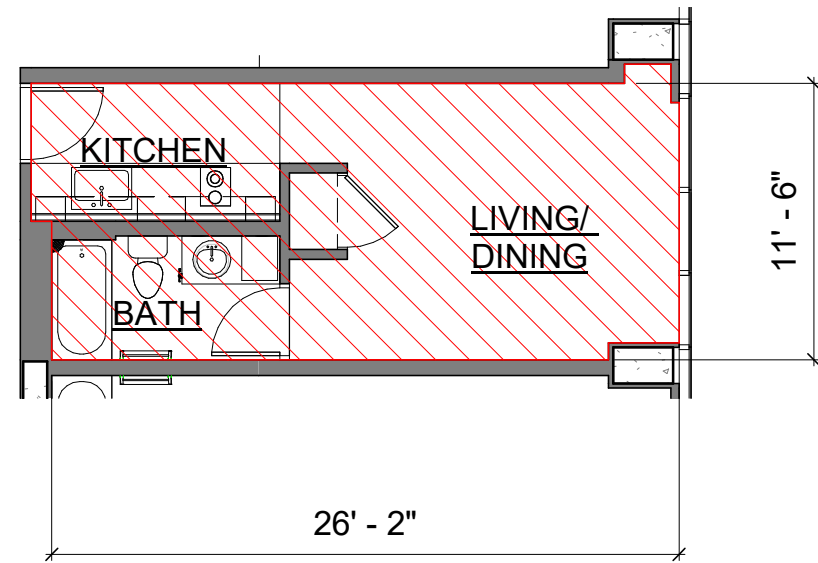

KEY PLAN

FLOORS 10-11
CPR-4.06

1 UNIT TYPE 'B-21' FLOOR PLAN
1/8" = 1'-0"

CPR NET FLOOR AREA CALCULATIONS
UNIT TYPE 'B-22' = 322 SF LIVING AREA
322 SF TOTAL NET AREA

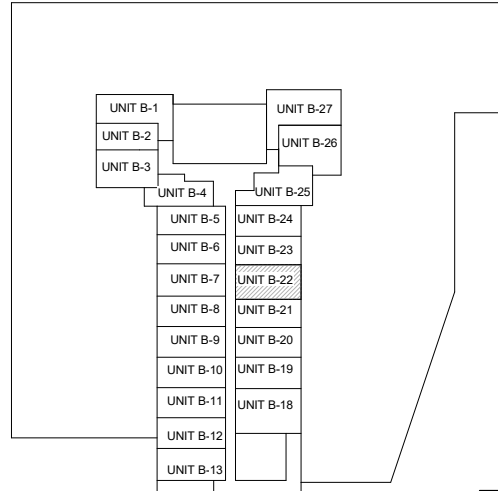
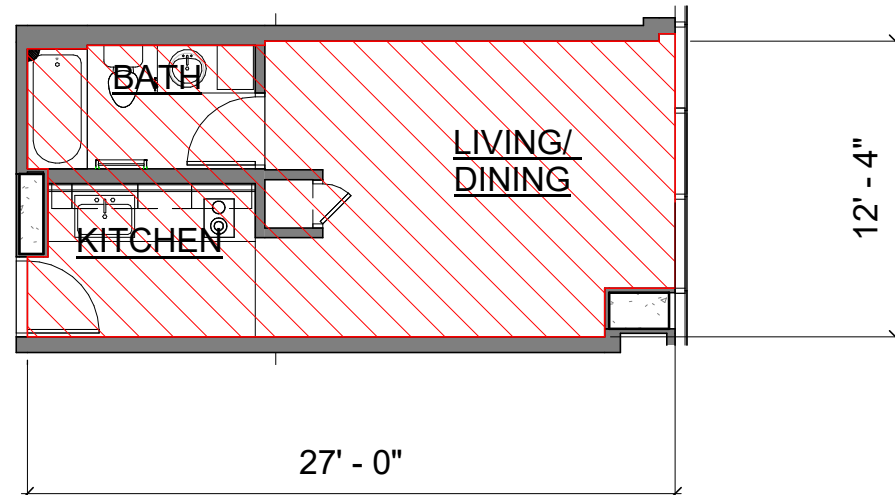

KEY PLAN

FLOORS 10-11
CPR-4.06

2 UNIT TYPE 'B-22' FLOOR PLAN
1/8" = 1'-0"

CPR NET FLOOR AREA CALCULATIONS
UNIT TYPE 'B-23' = 301 SF LIVING AREA
301 SF TOTAL NET AREA

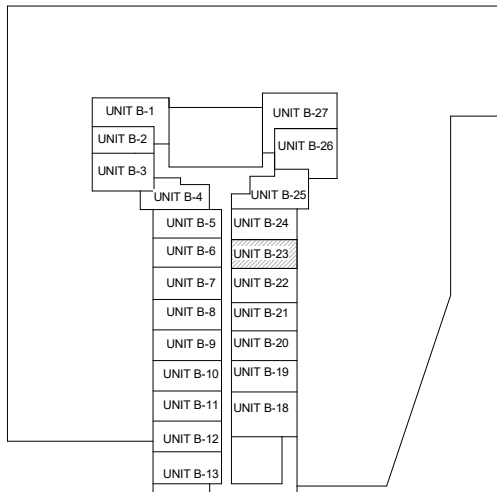
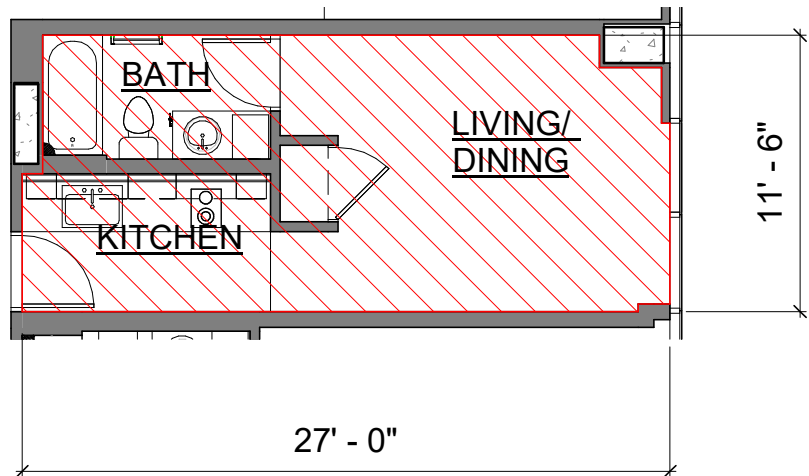

KEY PLAN

FLOORS 10-11
CPR-4.06

3 UNIT TYPE 'B-23' FLOOR PLAN
1/8" = 1'-0"

CPR NET FLOOR AREA CALCULATIONS
UNIT TYPE 'B-24' = 309 SF LIVING AREA
309 SF TOTAL NET AREA

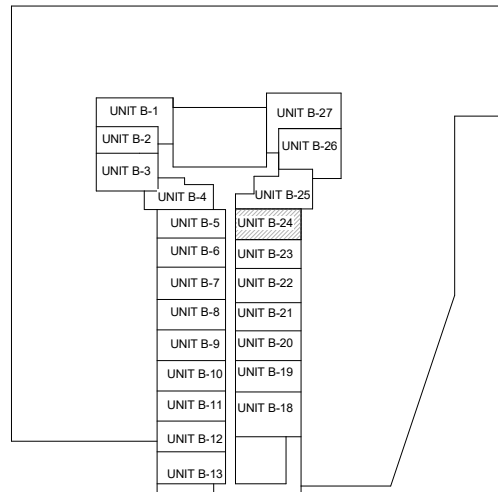
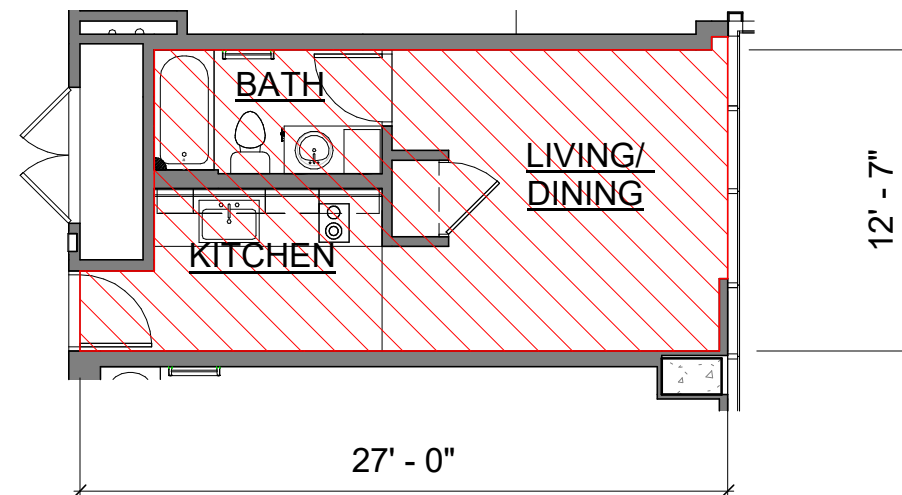

KEY PLAN

FLOORS 10-11
CPR-4.06

4 UNIT TYPE 'B-24' FLOOR PLAN
1/8" = 1'-0"

Signature

Expiration Date of the License

This work was prepared by me or under my supervision and construction of this project will be under my observation.

Revision Number/ Description

Project Name

AZURE ALA MOANA
641 KEEAUMOKU STREET, HONOLULU, HI 96814
TMK: 2-3-021-046

Drawing Title
RENTAL UNIT - UNIT TYPE B-21, UNIT TYPE B-22, UNIT TYPE B-23, UNIT TYPE B-24

Project Number	Date
16041	2019-10-04
Drawn Author	Checked Checker
	Designed Designer

Drawing Number
CPR-4.06

Sheet No. of 0

PROGRESS SET - FOR REFERENCE ONLY - NOT FOR PRICING OR CONSTRUCTION

C

C

E

Revised January 2014

1

COMMERCIAL UNIT NO. C-1

1/16" = 1'-0"

FLOOR 1

CPR-5.01

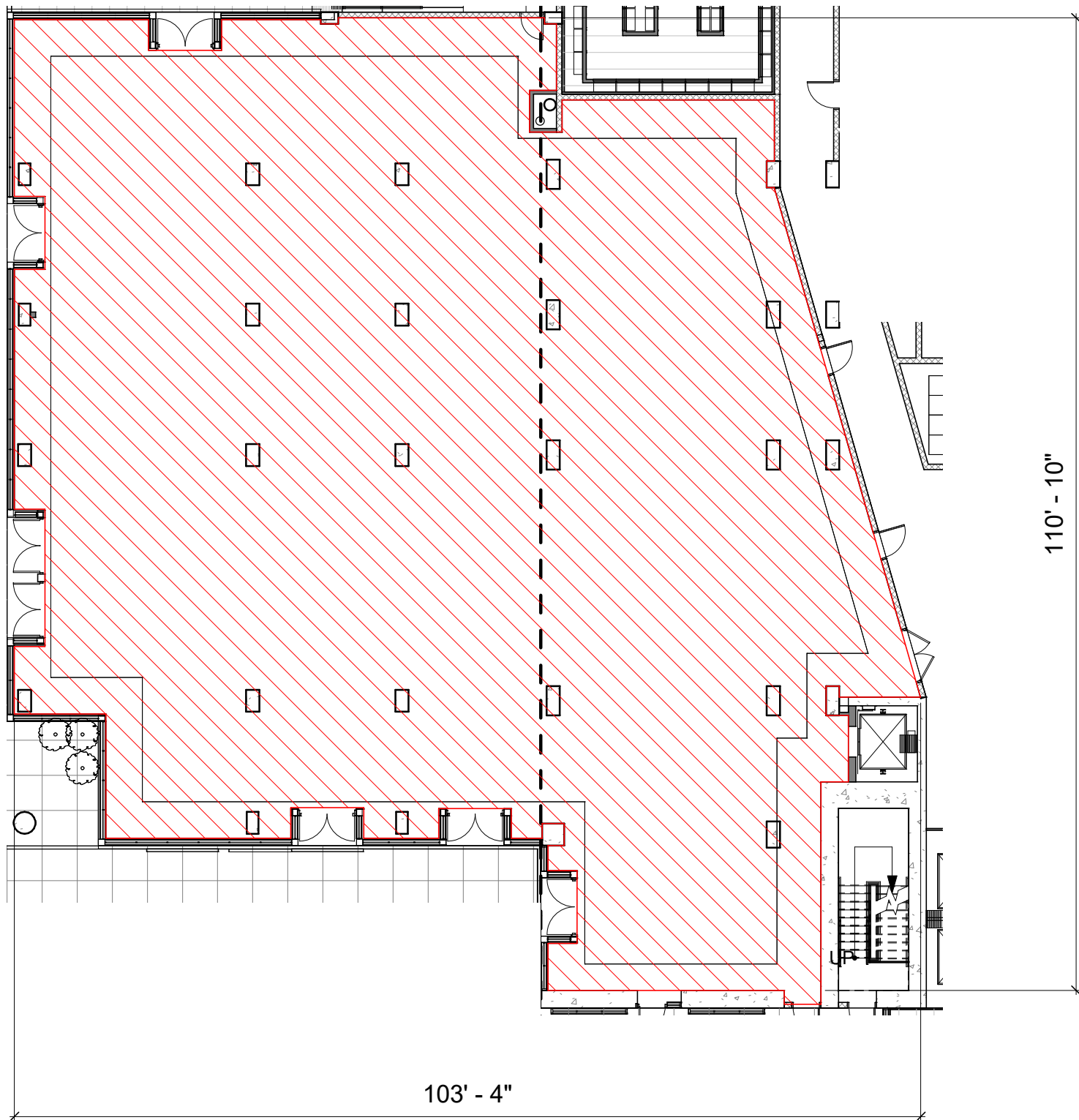

CPR NET FLOOR AREA CALCULATIONS
COMMERCIAL UNIT NO. 'C-1' = 8,622 SF INTERIOR NET AREA
8,622 SF TOTAL NET AREA

2

COMMERCIAL UNIT NO. C-2

1/16" = 1'-0"

FLOOR 2

CPR-5.01

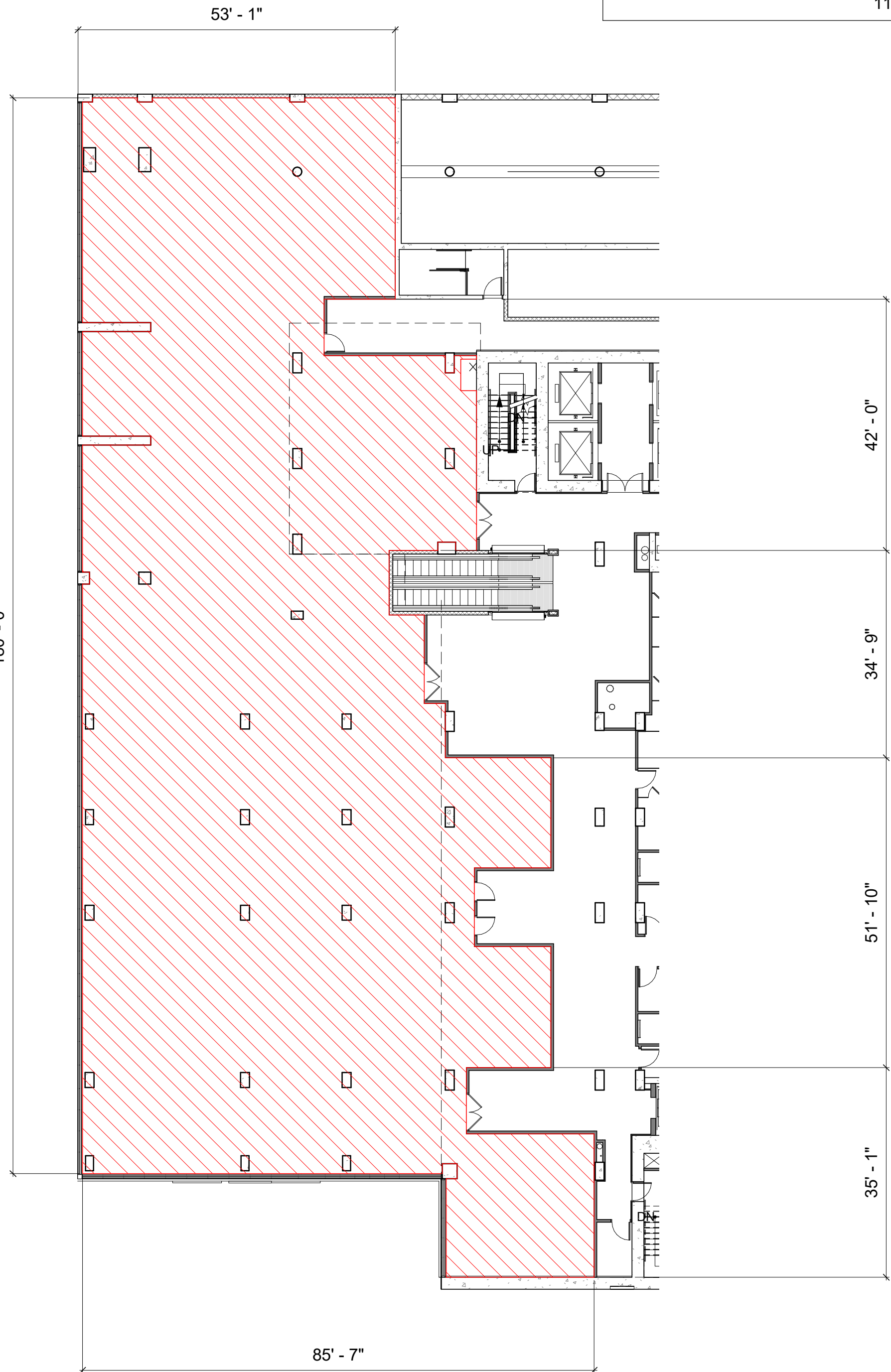

CPR NET FLOOR AREA CALCULATIONS
COMMERCIAL UNIT NO. 'C-2' = 11,778 SF NET INTERIOR AREA
11,778 SF TOTAL NET AREA

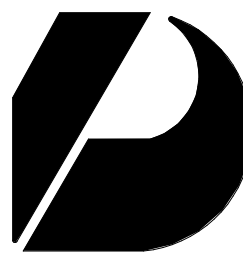

Design
Partners
Incorporated

Architecture Planning Interiors

Signature

Expiration Date of the License

This work was prepared by me
or under my supervision and
construction of this project will
be under my observation.

Revision Number/ Description

Project Name

AZURE ALA MOANA

641 KEEAUMOKU STREET, HONOLULU, HI 96814

TMK: 2-3-021-046

Drawing Title
COMMERCIAL UNITS

Project Number	Date	
16041	2019-10-04	
Drawn	Checked	Designed
Author	Checker	Designer

Drawing Number

CPR-5.01

Sheet No. of 0

PROGRESS SET - FOR REFERENCE ONLY - NOT FOR PRICING OR CONSTRUCTION