

THE ORIGINAL OF THE DOCUMENT  
RECORDED AS FOLLOWS:  
STATE OF HAWAII  
BUREAU OF CONVEYANCES  
DOCUMENT N: Doc A - 78630599  
DATE - TIM July 12, 2021 10:11 AM

LAND COURT SYSTEM

REGULAR SYSTEM

AFTER RECORDATION: RETURN BY MAIL ( ) PICK-UP (X)

Imanaka Asato, LLLC  
745 Fort Street, 17<sup>th</sup> Floor  
Honolulu, Hawaii 96813  
(808) 521-9500 (OTI)

Tax Map Key No. (1) 2-3-021: 046

Total Pages: 44

**SECOND AMENDMENT TO DECLARATION OF  
CONDOMINIUM PROPERTY REGIME OF AZURE ALA MOANA AND  
AMENDED CONDOMINIUM MAP**

**THIS AMENDMENT** is made this 1<sup>st</sup> day of July, 2021, by **Azure Ala Moana LLC**, a Hawaii limited liability company, with its principal place of business and post office address at 1440 Kapiolani Boulevard, Suite 1406, Honolulu, Hawaii 96814 ("**Developer**").

**WITNESSETH:**

**WHEREAS**, the Azure Ala Moana condominium project ("**Project**") was created by that certain Declaration of Condominium Property Regime of Azure Ala Moana, dated July 2, 2018, filed in the Office of the Assistant Registrar of the Land Court of the State of Hawaii ("**Office**") as Document No. T-10413290, as amended by that certain First Amendment to Declaration of Condominium Property Regime of Azure Ala Moana, dated June 8, 2020, filed in said Office as Document No. T-11118385, all as duly noted on Land Court Certificates of Title Nos. 1,113,820 and 1,125,548, as the same may be further amended from time to time ("**Declaration**"), and that certain Condominium Map filed in said Office as Condominium Map No. 2401, as the same may be amended from time to time ("**Condominium Map**"); and

**WHEREAS**, Developer deregistered the Land from the Land Court system pursuant to Hawaii Revised Statutes Section 501 Part II by those certain Deregistration of Transfer Certificate of Title Nos. 1,113,820 and 1,125,548, recorded at the Bureau of Conveyances of the State of Hawaii ("**Bureau**") as Document Nos. A-75720621 and A-75720622; and

**WHEREAS**, pursuant to Article XXXIV of the Declaration, Developer has the right to amend the Declaration to revise the legal description of the Land underlying the Project and to make other changes as may be required to reflect the deregistration of the Land and the Project; and

**WHEREAS**, pursuant Article XV, Section B.4 of the Declaration, Developer may amend the Declaration, without the approval or joinder of any Owner, lienholder, or other Person, to correct typographical or technical errors; and

**WHEREAS**, pursuant to Article XXVI of the Declaration, Developer may amend the Declaration to redesignate a portion of the Limited Common Elements appurtenant to all Residential Units, if all Residential Units are owned by Developer, as Limited Common Elements solely appurtenant to a Unit owned by Developer; and

**WHEREAS**, pursuant to Article XV, Section B.1 of the Declaration, Developer may amend the Declaration at any time prior to the closing of the sale of the first Residential Unit in the Project; and

**WHEREAS**, pursuant to Article XV, Section A of the Declaration, the Declaration may be amended by the written consent of Owners of Units to which are appurtenant at least sixty-seven percent (67%) of the Common Interest, evidenced by an instrument in writing, signed and acknowledged by any two (2) officers of the Association; and

**WHEREAS**, no sales of Units in the Project have closed and one hundred percent (100%) of the Common Interest in the Project is currently held by Developer; and

**WHEREAS**, Developer wishes to amend the Declaration to reflect the deregistration of the Land underlying the Project from the Land Court system, redesignate the Commercial Limited Common Element parking stalls on the third level of the Parking Structure from Commercial Unit Class Limited Common Elements to Limited Common Elements solely appurtenant to Commercial Unit No. C-1, reassign Limited Common Element storage rooms appurtenant to Unit No. 1201 (Resident Manager Unit) to certain other Units, amend the floor plans of Unit Types A-20 and A-21, add a new Unit Type A-23, add a new Limited Common Element wine storage room on the fourth (4<sup>th</sup>) level of the Parking Structure that shall be solely appurtenant to Residential Unit No. 4101, amend and/or otherwise correct the square footages of certain Units and/or the Limited Common Element lanai appurtenant thereto; recalculate the Common Interest and Class Common Interest appurtenant to the Units, and amend the Condominium Map to reflect the same;

**NOW, THEREFORE**, in consideration of the premises and other good and valuable consideration, the receipt and sufficiency of which are hereby acknowledged, Developer does hereby amend the Declaration and the Condominium Map as follows:

1. **Exhibit "A"** to the Declaration is hereby amended and replaced in its entirety with the **Exhibit "A"** attached hereto and incorporated herein by reference to reflect the deregistration of the Land underlying the Project.

2. References to filing in the Office shall be replaced with recording at the Bureau in such places in the Declaration as appropriate in the context.

3. **Exhibit "B"** to the Declaration is hereby amended and replaced in its entirety with the **Exhibit "B"** attached hereto and incorporated herein by reference to reflect the reassignment of Limited Common Element storage rooms from Unit No. 1201 (Resident Manager Unit) to certain other Units, the amendment to the floor plans of Unit Types A-20 and A-21, addition of new Unit Type A-23, amendment and/or correction of the square footages of certain Units and/or the Limited Common Element lanai

appurtenant thereto, and the recalculation of the Common Interest and Class Common Interest appurtenant to the Units, all as set forth therein.

4. Article II, Section D.1.d of the Declaration is hereby amended and replaced in its entirety with the following:

"d. The loading stalls located on the first (1<sup>st</sup>) level of the Parking Structure identified as "Loading 3", "Loading 5", and "Loading 6" and depicted as **"Commercial Limited Common Element"** on the Condominium Map;"

5. A new Article II, Section D.6.a(vi) is hereby added after Article II, Section D.6.a(v) of the Declaration as follows:

"(vi) Commercial Unit No. C-1 shall have as a Limited Common Element each of the parking stalls located on the third (3<sup>rd</sup>) level of the Parking Structure and depicted as **"Commercial Limited Common Element"** on the Condominium Map."

6. A new Article II, Section D.6.c(ix) is hereby added to the Declaration as follows:

"n. Residential Unit No. 4101 shall have as a Limited Common Element the wine storage room adjacent to Stair No. 1 on the fourth (4<sup>th</sup>) level of the Parking Structure."

7. The Condominium Map is hereby amended as follows:

A. Sheets CPR-0.01, CPR-1.01, and CPR-5.01 are amended and replaced in their entirety with Sheets CPR-0.01, CPR-1.01, and CPR-5.01, respectively, attached hereto and made a part hereof, which sheets reflect the updated square footage of Commercial Unit No. C-1;

B. Sheet CPR-1.04 is amended and replaced in its entirety with Sheet CPR-1.04 attached hereto and made a part hereof, which sheet reflects the addition of the Limited Common Element wine storage room adjacent to Stair No. 1 on the fourth (4<sup>th</sup>) level of the Parking Structure;

C. Sheet CPR-3.01 is amended and replaced in its entirety with Sheet CPR-3.01 attached hereto and made a part hereof, which sheet reflects:

- i. The updated square footage of Unit Types A-1, A-2, and A-3; and
- ii. The updated Unit Type A-4 Floor Plan to reflect that said unit type no longer appears on Floor 41;

D. Sheet CPR-3.03 is amended and replaced in its entirety with Sheet CPR-3.03 attached hereto and made a part hereof, which sheet reflects:

i. The updated square footage of the Limited Common Element lanai appurtenant to Unit Type A-11; and

ii. The updated square footage of Unit Type A-12;

E. Sheet CPR-3.04 is amended and replaced in its entirety with Sheet CPR-3.04 attached hereto and made a part hereof, which sheet reflects:

- i. The updated square footage of Unit Types A-13 and A-14; and
- ii. The corrected square footage of Unit Type A-16;

F. Sheet CPR-3.05 is amended and replaced in its entirety with Sheet CPR-3.05 attached hereto and made a part hereof, which sheet reflects the updated floor plan of Unit Type A-20;

G. Sheet CPR-3.06 is amended and replaced in its entirety with Sheet CPR-3.06 attached hereto and made a part hereof, which sheet reflects:

- i. The updated floor plan of Unit Type A-21;
- ii. The updated square footage of Unit Type A-22; and
- iii. The addition of new Unit Type A-23;

H. Sheet CPR-4.01 is amended and replaced in its entirety with Sheet CPR-4.01 attached hereto and made a part hereof, which sheet reflects the updated square footage of Unit Type B-3;

I. Sheet CPR-4.04 is amended and replaced in its entirety with Sheet CPR-4.04 attached hereto and made a part hereof, which sheet reflects the corrected square footage of Unit Type B-16; and

J. Sheet CPR-4.06 is amended and replaced in its entirety with Sheet CPR-4.06 attached hereto and made a part hereof, which sheet reflects the updated square footage of Unit Type B-22.

8. In conformance with Section 514B-34 of the Hawaii Revised Statutes, the Verified Statement of Registered Architect, which pertains to the Condominium Map, as amended hereby, is attached hereto and made a part hereof.

9. In all other respects, said Declaration shall remain unchanged and in full force and effect.

10. Capitalized terms used herein, unless otherwise noted, shall have the meanings set forth in the Declaration.

[The remainder of this page is intentionally left blank.]

IN WITNESS WHEREOF, the undersigned has executed these presents on the date first above stated.

AZURE ALA MOANA LLC,  
a Hawaii limited liability company

By  \_\_\_\_\_

Name: Richard B. Stack, Jr.

Title: Executive Vice President

"Developer"

STATE OF HAWAII

SS:

CITY AND COUNTY OF HONOLULU

On this 24<sup>th</sup> day of JUNE, 2021, before me appeared RICHARD B. STACK, JR., to me personally known, who, being by me duly sworn or affirmed, did say that such person(s) executed the foregoing instrument as the free act and deed of such person(s), and if applicable, in the capacities shown, having been duly authorized to execute such instrument in such capacities.

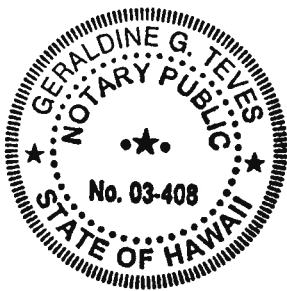

*Geraldine G. Teves*  
Print Name: GERALDINE G. TEVES  
Notary Public, in and for said State

My commission expires: JUL 20 2023

NOTARY CERTIFICATION STATEMENT

Document Identification or Description: **SECOND AMENDMENT TO DECLARATION OF CONDOMINIUM PROPERTY REGIME OF AZURE ALA MOANA AND AMENDED CONDOMINIUM MAP**

Document Date: \_\_\_\_\_ or  Undated at time of notarization

No. of Pages: 30 Jurisdiction: FIRST JUDICIAL Circuit  
(in which notarial act is performed)

*Geraldine G. Teves*  
Signature of Notary

JUN 24 2021

Date of Notarization and Certification Statement

GERALDINE G. TEVES

Printed Name of Notary



(Official Stamp or Seal)

**EXHIBIT "A"**

**PROPERTY DESCRIPTION**

**-PARCEL FIRST:-**

All of that certain parcel of land situate at Kewalo, Paaweuweu and Malookahana, Honolulu, City and County of Honolulu, State of Hawaii, being the land(s) described in deregistered Transfer Certificate of Title No. 1,113,820 recorded in the Bureau of Conveyances of the State of Hawaii as Document No. A-75720621, described as follows:

LOT 85, area 37,627 square feet, more or less, as shown on Map 20, filed in the Office of the Assistant Registrar of the Land Court of the State of Hawaii with Land Court Application No. 1515 of Edith Josephine Kapiolani Plews and Juliet Atwood Wichman, which lot has been deregistered from the Land Court System pursuant to Hawaii Revised Statutes Section 501 Part II.

**BEING THE PREMISES ACQUIRED BY LIMITED WARRANTY DEED**

GRANTOR : MASTER INTERNATIONAL, LLC, a Hawaii limited liability company  
GRANTEE : KEEAUMOKU ACQUISITION LLC, a Hawaii limited liability company  
DATED : March 30, 2016  
FILED : Land Court Document No. T-9585002

**-PARCEL SECOND:-**

All of that certain parcel of land situate at Kewalo, Paaweuweu and Malookahana, Honolulu, City and County of Honolulu, State of Hawaii, being the land(s) described in deregistered Transfer Certificate of Title No. 1,125,548 recorded in the Bureau of Conveyances of the State of Hawaii as Document No. A-75720622, described as follows:

LOT 68-A-1, area 11,663 square feet, more or less, as shown on Map 22, filed in the Office of the Assistant Registrar of the Land Court of the State of Hawaii with Land Court Application No. 1515 of Edith Josephine Kapiolani Plews and Juliet Atwood Wichman, which lot has been deregistered from the Land Court System pursuant to Hawaii Revised Statutes Section 501 Part II.

**BEING THE PREMISES ACQUIRED BY LIMITED WARRANTY DEED**

GRANTOR : FU TSU CO., LTD., a Hawaii corporation  
GRANTEE : KEEAUMOKU ACQUISITION LLC, a Hawaii limited liability company  
DATED : October 21, 2016  
FILED : Land Court Document No. T-9790043

NOTE: Order filed as Land Court Document No. T-10382244 sets forth the change of name of KEEAUMOKU ACQUISITIONS LLC, a Hawaii limited liability company to AZURE ALA MOANA LLC, a Hawaii limited liability company, on May 9, 2018.

**EXHIBIT "A"**

**EXHIBIT "B"**

**UNIT NUMBERS, UNIT TYPES, UNIT CLASSES, PARKING STALL(S), STORAGE  
LOCKER(S)/ROOM(S), NUMBER OF BEDROOMS AND BATHROOMS, APPROXIMATE NET LIVING  
AREAS, APPROXIMATE NET LANAI AREAS, TOTAL APPROXIMATE NET AREA, COMMON  
INTEREST**

| Unit Number | Unit Type | Unit Class  | Parking Stall(s) <sup>1</sup> | Storage Locker(s)/ Room(s) | Bedrooms/ Bathrooms <sup>5</sup> | Approx. Net Living Area (square feet) | Approx. Net Lanai Area (square feet) | Total Approx. Net Area (square feet) | Common Interest |
|-------------|-----------|-------------|-------------------------------|----------------------------|----------------------------------|---------------------------------------|--------------------------------------|--------------------------------------|-----------------|
| 301         | B-14      | Rental      |                               |                            | 0/1                              | 300                                   | 0                                    | 300                                  | 0.089524%       |
| 303         | B-15      | Rental      |                               |                            | 0/1                              | 239                                   | 0                                    | 239                                  | 0.071321%       |
| 305         | B-16      | Rental      |                               |                            | 0/1                              | 254                                   | 0                                    | 254                                  | 0.075797%       |
| 307         | B-17      | Rental      |                               |                            | 0/1                              | 265                                   | 0                                    | 265                                  | 0.079080%       |
| 401         | B-14      | Rental      |                               |                            | 0/1                              | 300                                   | 0                                    | 300                                  | 0.089524%       |
| 403         | B-15      | Rental      |                               |                            | 0/1                              | 239                                   | 0                                    | 239                                  | 0.071321%       |
| 405         | B-16      | Rental      |                               |                            | 0/1                              | 254                                   | 0                                    | 254                                  | 0.075797%       |
| 407         | B-17      | Rental      |                               |                            | 0/1                              | 265                                   | 0                                    | 265                                  | 0.079080%       |
| 501         | B-14      | Rental      |                               |                            | 0/1                              | 300                                   | 0                                    | 300                                  | 0.089524%       |
| 503         | B-15      | Rental      |                               |                            | 0/1                              | 239                                   | 0                                    | 239                                  | 0.071321%       |
| 505         | B-16      | Rental      |                               |                            | 0/1                              | 254                                   | 0                                    | 254                                  | 0.075797%       |
| 507         | B-17      | Rental      |                               |                            | 0/1                              | 265                                   | 0                                    | 265                                  | 0.079080%       |
| 601         | B-14      | Rental      |                               |                            | 0/1                              | 300                                   | 0                                    | 300                                  | 0.089524%       |
| 603         | B-15      | Rental      |                               |                            | 0/1                              | 239                                   | 0                                    | 239                                  | 0.071321%       |
| 605         | B-16      | Rental      |                               |                            | 0/1                              | 254                                   | 0                                    | 254                                  | 0.075797%       |
| 607         | B-17      | Rental      |                               |                            | 0/1                              | 265                                   | 0                                    | 265                                  | 0.079080%       |
| 701         | B-14      | Rental      |                               |                            | 0/1                              | 300                                   | 0                                    | 300                                  | 0.089524%       |
| 703         | B-15      | Rental      |                               |                            | 0/1                              | 239                                   | 0                                    | 239                                  | 0.071321%       |
| 705         | B-16      | Rental      |                               |                            | 0/1                              | 254                                   | 0                                    | 254                                  | 0.075797%       |
| 707         | B-17      | Rental      |                               |                            | 0/1                              | 265                                   | 0                                    | 265                                  | 0.079080%       |
| 801         | B-14      | Rental      |                               |                            | 0/1                              | 300                                   | 0                                    | 300                                  | 0.089524%       |
| 803         | B-15      | Rental      |                               |                            | 0/1                              | 239                                   | 0                                    | 239                                  | 0.071321%       |
| 805         | B-16      | Rental      |                               |                            | 0/1                              | 254                                   | 0                                    | 254                                  | 0.075797%       |
| 807         | B-17      | Rental      |                               |                            | 0/1                              | 265                                   | 0                                    | 265                                  | 0.079080%       |
| 901         | A-3       | Residential | 6070                          | 6070L                      | 2/2                              | 1,013                                 | 0                                    | 1,013                                | 0.302294%       |
| 902         | A-2       | Residential | 6072                          | 6072L                      | 2/2                              | 989                                   | 0                                    | 989                                  | 0.295132%       |
| 903         | A-1       | Residential | 8066                          | 8066L                      | 1/1                              | 682                                   | 0                                    | 682                                  | 0.203519%       |
| 1001        | B-14      | Rental      |                               |                            | 0/1                              | 300                                   | 0                                    | 300                                  | 0.089524%       |
| 1002        | B-13      | Rental      |                               |                            | 0/1                              | 312                                   | 0                                    | 312                                  | 0.093105%       |
| 1003        | B-15      | Rental      |                               |                            | 0/1                              | 239                                   | 0                                    | 239                                  | 0.071321%       |
| 1004        | B-12      | Rental      |                               |                            | 0/1                              | 311                                   | 0                                    | 311                                  | 0.092807%       |
| 1005        | B-16      | Rental      |                               |                            | 0/1                              | 254                                   | 0                                    | 254                                  | 0.075797%       |
| 1006        | B-11      | Rental      |                               |                            | 0/1                              | 310                                   | 0                                    | 310                                  | 0.092509%       |
| 1007        | B-17      | Rental      |                               |                            | 0/1                              | 265                                   | 0                                    | 265                                  | 0.079080%       |
| 1008        | B-10      | Rental      |                               |                            | 0/1                              | 317                                   | 0                                    | 317                                  | 0.094597%       |



| Unit Number | Unit Type | Unit Class | Parking Stall(s) <sup>1</sup> | Storage Locker(s)/ Room(s) | Bedrooms/ Bathrooms <sup>5</sup> | Approx. Net Living Area (square feet) | Approx. Net Lanai Area (square feet) | Total Approx. Net Area (square feet) | Common Interest |
|-------------|-----------|------------|-------------------------------|----------------------------|----------------------------------|---------------------------------------|--------------------------------------|--------------------------------------|-----------------|
| 1009        | B-18      | Rental     |                               |                            | 1/1                              | 470                                   | 0                                    | 470                                  | 0.140255%       |
| 1010        | B-9       | Rental     |                               |                            | 0/1                              | 310                                   | 0                                    | 310                                  | 0.092509%       |
| 1011        | B-19      | Rental     |                               |                            | 0/1                              | 319                                   | 0                                    | 319                                  | 0.095194%       |
| 1012        | B-8       | Rental     |                               |                            | 0/1                              | 310                                   | 0                                    | 310                                  | 0.092509%       |
| 1013        | B-20      | Rental     |                               |                            | 0/1                              | 311                                   | 0                                    | 311                                  | 0.092807%       |
| 1014        | B-7       | Rental     |                               |                            | 0/1                              | 317                                   | 0                                    | 317                                  | 0.094597%       |
| 1015        | B-21      | Rental     |                               |                            | 0/1                              | 305                                   | 0                                    | 305                                  | 0.091017%       |
| 1016        | B-6       | Rental     |                               |                            | 0/1                              | 293                                   | 0                                    | 293                                  | 0.087436%       |
| 1017        | B-22      | Rental     |                               |                            | 0/1                              | 322                                   | 0                                    | 322                                  | 0.096090%       |
| 1018        | B-5       | Rental     |                               |                            | 0/1                              | 308                                   | 0                                    | 308                                  | 0.091912%       |
| 1019        | B-23      | Rental     |                               |                            | 0/1                              | 301                                   | 0                                    | 301                                  | 0.089823%       |
| 1020        | B-4       | Rental     |                               |                            | 0/1                              | 258                                   | 0                                    | 258                                  | 0.076991%       |
| 1021        | B-24      | Rental     |                               |                            | 0/1                              | 309                                   | 0                                    | 309                                  | 0.092210%       |
| 1022        | B-3       | Rental     |                               |                            | 0/1                              | 295                                   | 0                                    | 295                                  | 0.088032%       |
| 1023        | B-25      | Rental     |                               |                            | 0/1                              | 374                                   | 0                                    | 374                                  | 0.111607%       |
| 1024        | B-2       | Rental     |                               |                            | 0/1                              | 308                                   | 0                                    | 308                                  | 0.091912%       |
| 1025        | B-26      | Rental     |                               |                            | 1/1                              | 450                                   | 0                                    | 450                                  | 0.134287%       |
| 1026        | B-1       | Rental     |                               |                            | 0/1                              | 374                                   | 0                                    | 374                                  | 0.111607%       |
| 1027        | B-27      | Rental     |                               |                            | 1/1                              | 456                                   | 0                                    | 456                                  | 0.136077%       |
| 1101        | B-14      | Rental     |                               |                            | 0/1                              | 300                                   | 0                                    | 300                                  | 0.089524%       |
| 1102        | B-13      | Rental     |                               |                            | 0/1                              | 312                                   | 0                                    | 312                                  | 0.093105%       |
| 1103        | B-15      | Rental     |                               |                            | 0/1                              | 239                                   | 0                                    | 239                                  | 0.071321%       |
| 1104        | B-12      | Rental     |                               |                            | 0/1                              | 311                                   | 0                                    | 311                                  | 0.092807%       |
| 1105        | B-16      | Rental     |                               |                            | 0/1                              | 254                                   | 0                                    | 254                                  | 0.075797%       |
| 1106        | B-11      | Rental     |                               |                            | 0/1                              | 310                                   | 0                                    | 310                                  | 0.092509%       |
| 1107        | B-17      | Rental     |                               |                            | 0/1                              | 265                                   | 0                                    | 265                                  | 0.079080%       |
| 1108        | B-10      | Rental     |                               |                            | 0/1                              | 317                                   | 0                                    | 317                                  | 0.094597%       |
| 1109        | B-18      | Rental     |                               |                            | 1/1                              | 470                                   | 0                                    | 470                                  | 0.140255%       |
| 1110        | B-9       | Rental     |                               |                            | 0/1                              | 310                                   | 0                                    | 310                                  | 0.092509%       |
| 1111        | B-19      | Rental     |                               |                            | 0/1                              | 319                                   | 0                                    | 319                                  | 0.095194%       |
| 1112        | B-8       | Rental     |                               |                            | 0/1                              | 310                                   | 0                                    | 310                                  | 0.092509%       |
| 1113        | B-20      | Rental     |                               |                            | 0/1                              | 311                                   | 0                                    | 311                                  | 0.092807%       |
| 1114        | B-7       | Rental     |                               |                            | 0/1                              | 317                                   | 0                                    | 317                                  | 0.094597%       |
| 1115        | B-21      | Rental     |                               |                            | 0/1                              | 305                                   | 0                                    | 305                                  | 0.091017%       |
| 1116        | B-6       | Rental     |                               |                            | 0/1                              | 293                                   | 0                                    | 293                                  | 0.087436%       |
| 1117        | B-22      | Rental     |                               |                            | 0/1                              | 322                                   | 0                                    | 322                                  | 0.096090%       |
| 1118        | B-5       | Rental     |                               |                            | 0/1                              | 308                                   | 0                                    | 308                                  | 0.091912%       |
| 1119        | B-23      | Rental     |                               |                            | 0/1                              | 301                                   | 0                                    | 301                                  | 0.089823%       |
| 1120        | B-4       | Rental     |                               |                            | 0/1                              | 258                                   | 0                                    | 258                                  | 0.076991%       |
| 1121        | B-24      | Rental     |                               |                            | 0/1                              | 309                                   | 0                                    | 309                                  | 0.092210%       |
| 1122        | B-3       | Rental     |                               |                            | 0/1                              | 295                                   | 0                                    | 295                                  | 0.088032%       |
| 1123        | B-25      | Rental     |                               |                            | 0/1                              | 374                                   | 0                                    | 374                                  | 0.111607%       |

| Unit Number                     | Unit Type | Unit Class  | Parking Stall(s) <sup>1</sup> | Storage Locker(s)/ Room(s) | Bedrooms/ Bathrooms <sup>5</sup> | Approx. Net Living Area (square feet) | Approx. Net Lanai Area (square feet) | Total Approx. Net Area (square feet) | Common Interest |
|---------------------------------|-----------|-------------|-------------------------------|----------------------------|----------------------------------|---------------------------------------|--------------------------------------|--------------------------------------|-----------------|
| 1124                            | B-2       | Rental      |                               |                            | 0/1                              | 308                                   | 0                                    | 308                                  | 0.091912%       |
| 1125                            | B-26      | Rental      |                               |                            | 1/1                              | 450                                   | 0                                    | 450                                  | 0.134287%       |
| 1126                            | B-1       | Rental      |                               |                            | 0/1                              | 374                                   | 0                                    | 374                                  | 0.111607%       |
| 1127                            | B-27      | Rental      |                               |                            | 1/1                              | 456                                   | 0                                    | 456                                  | 0.136077%       |
| 1201<br>(Resident Manager Unit) | A-14      | Residential | 4034, 4033                    | 4034L                      | 3/2                              | 1,397                                 | 195                                  | 1,592                                | 0.416922%       |
| 1202                            | A-12      | Residential | 6066                          | 6066L                      | 2/2                              | 919                                   | 77                                   | 996                                  | 0.274243%       |
| 1203                            | A-13      | Residential | 8026                          | 8026L                      | 0/1                              | 502                                   | 84                                   | 586                                  | 0.149804%       |
| 1205                            | A-11      | Residential | 8008                          | 8008L, S2039               | 1/1                              | 658                                   | 81                                   | 739                                  | 0.196357%       |
| 1206                            | A-10      | Residential | 8002                          | 8002L                      | 1/1                              | 649                                   | 81                                   | 730                                  | 0.193671%       |
| 1207                            | A-9       | Residential | 8004                          | 8004L                      | 1/1                              | 654                                   | 78                                   | 732                                  | 0.195163%       |
| 1208                            | A-8       | Residential | 8019                          | 8019L                      | 1/1                              | 639                                   | 77                                   | 716                                  | 0.190687%       |
| 1209                            | A-7       | Residential | 6035                          | 6035L                      | 2/2                              | 972                                   | 74                                   | 1,046                                | 0.290059%       |
| 1210                            | A-6       | Residential | 6071                          | 6071L                      | 2/2                              | 916                                   | 73                                   | 989                                  | 0.273348%       |
| 1211                            | A-5       | Residential | 8085TU, 8086TU                | 8085L                      | 2/2                              | 1,047                                 | 89                                   | 1,136                                | 0.312440%       |
| 1212                            | A-4       | Residential | 6092T, 6093T                  | 6092L, S2014               | 2/2                              | 1,092                                 | 97                                   | 1,189                                | 0.325869%       |
| 1301                            | A-16      | Residential | 3020, 3021C                   | 3020L, S2088               | 2/2                              | 1,189                                 | 195                                  | 1,384                                | 0.354815%       |
| 1302                            | A-12      | Residential | 6046                          | 6046L                      | 2/2                              | 919                                   | 77                                   | 996                                  | 0.274243%       |
| 1303                            | A-15      | Residential | 6074                          | 6074L                      | 2/2                              | 884                                   | 84                                   | 968                                  | 0.263799%       |
| 1305                            | A-11      | Residential | 8016                          | 8016L                      | 1/1                              | 658                                   | 81                                   | 739                                  | 0.196357%       |
| 1306                            | A-10      | Residential | 8005                          | 8005L, S2086               | 1/1                              | 649                                   | 81                                   | 730                                  | 0.193671%       |
| 1307                            | A-9       | Residential | 8007                          | 8007L                      | 1/1                              | 654                                   | 78                                   | 732                                  | 0.195163%       |
| 1308                            | A-8       | Residential | 8001                          | 8001L, S2041               | 1/1                              | 639                                   | 77                                   | 716                                  | 0.190687%       |
| 1309                            | A-7       | Residential | 6047                          | 6047L                      | 2/2                              | 972                                   | 74                                   | 1,046                                | 0.290059%       |
| 1310                            | A-6       | Residential | 6068                          | 6068L, S2077               | 2/2                              | 916                                   | 73                                   | 989                                  | 0.273348%       |
| 1311                            | A-5       | Residential | 8089TU, 8090TU                | 8089L <sup>3</sup>         | 2/2                              | 1,047                                 | 89                                   | 1,136                                | 0.312440%       |
| 1312                            | A-4       | Residential | 5092T, 5093T                  | 5092L                      | 2/2                              | 1,092                                 | 97                                   | 1,189                                | 0.325869%       |
| 1401                            | A-16      | Residential | 4065, 4082                    | 4065L                      | 2/2                              | 1,189                                 | 195                                  | 1,384                                | 0.354815%       |
| 1402                            | A-12      | Residential | 5025                          | 5025L                      | 2/2                              | 919                                   | 77                                   | 996                                  | 0.274243%       |
| 1403                            | A-15      | Residential | 6098                          | 6098L                      | 2/2                              | 884                                   | 84                                   | 968                                  | 0.263799%       |
| 1405                            | A-11      | Residential | 8014                          | 8014L                      | 1/1                              | 658                                   | 81                                   | 739                                  | 0.196357%       |
| 1406                            | A-10      | Residential | 8009                          | 8009L                      | 1/1                              | 649                                   | 81                                   | 730                                  | 0.193671%       |
| 1407                            | A-9       | Residential | 8015                          | 8015L                      | 1/1                              | 654                                   | 78                                   | 732                                  | 0.195163%       |
| 1408                            | A-8       | Residential | 8003                          | 8003L                      | 1/1                              | 639                                   | 77                                   | 716                                  | 0.190687%       |
| 1409                            | A-7       | Residential | 5027                          | 5027L                      | 2/2                              | 972                                   | 74                                   | 1,046                                | 0.290059%       |

| Unit Number | Unit Type | Unit Class  | Parking Stall(s) <sup>1</sup> | Storage Locker(s)/ Room(s) | Bedrooms/ Bathrooms <sup>5</sup> | Approx. Net Living Area (square feet) | Approx. Net Lanai Area (square feet) | Total Approx. Net Area (square feet) | Common Interest |
|-------------|-----------|-------------|-------------------------------|----------------------------|----------------------------------|---------------------------------------|--------------------------------------|--------------------------------------|-----------------|
| 1410        | A-6       | Residential | 6089                          | 6089L                      | 2/2                              | 916                                   | 73                                   | 989                                  | 0.273348%       |
| 1411        | A-5       | Residential | 8024U, 6058                   | 6058L                      | 2/2                              | 1,047                                 | 89                                   | 1,136                                | 0.312440%       |
| 1412        | A-4       | Residential | 4093T, 4094T                  | 4093L, S2100               | 2/2                              | 1,092                                 | 97                                   | 1,189                                | 0.325869%       |
| 1501        | A-16      | Residential | 5019, 5020                    | 5019L                      | 2/2                              | 1,189                                 | 195                                  | 1,384                                | 0.354815%       |
| 1502        | A-12      | Residential | 5002                          | 5002L, S2059               | 2/2                              | 919                                   | 77                                   | 996                                  | 0.274243%       |
| 1503        | A-15      | Residential | 6073                          | 6073L                      | 2/2                              | 884                                   | 84                                   | 968                                  | 0.263799%       |
| 1505        | A-11      | Residential | 8065                          | 8065L                      | 1/1                              | 658                                   | 81                                   | 739                                  | 0.196357%       |
| 1506        | A-10      | Residential | 8017                          | 8017L                      | 1/1                              | 649                                   | 81                                   | 730                                  | 0.193671%       |
| 1507        | A-9       | Residential | 8012                          | 8012L, S2085               | 1/1                              | 654                                   | 78                                   | 732                                  | 0.195163%       |
| 1508        | A-8       | Residential | 8006                          | 8006L, S2024               | 1/1                              | 639                                   | 77                                   | 716                                  | 0.190687%       |
| 1509        | A-7       | Residential | 5004                          | 5004L                      | 2/2                              | 972                                   | 74                                   | 1,046                                | 0.290059%       |
| 1510        | A-6       | Residential | 6045                          | 6045L, S2034               | 2/2                              | 916                                   | 73                                   | 989                                  | 0.273348%       |
| 1511        | A-5       | Residential | 8072U, 6041                   | 6041L                      | 2/2                              | 1,047                                 | 89                                   | 1,136                                | 0.312440%       |
| 1512        | A-4       | Residential | 8060, 8077                    | 8060L                      | 2/2                              | 1,092                                 | 97                                   | 1,189                                | 0.325869%       |
| 1601        | A-16      | Residential | 5066, 5067                    | 5066L                      | 2/2                              | 1,189                                 | 195                                  | 1,384                                | 0.354815%       |
| 1602        | A-12      | Residential | 5007                          | 5007L                      | 2/2                              | 919                                   | 77                                   | 996                                  | 0.274243%       |
| 1603        | A-15      | Residential | 6069                          | 6069L                      | 2/2                              | 884                                   | 84                                   | 968                                  | 0.263799%       |
| 1605        | A-11      | Residential | 8062                          | 8062L                      | 1/1                              | 658                                   | 81                                   | 739                                  | 0.196357%       |
| 1606        | A-10      | Residential | 8031                          | 8031L                      | 1/1                              | 649                                   | 81                                   | 730                                  | 0.193671%       |
| 1607        | A-9       | Residential | 8029                          | 8029L                      | 1/1                              | 654                                   | 78                                   | 732                                  | 0.195163%       |
| 1608        | A-8       | Residential | 8010                          | 8010L                      | 1/1                              | 639                                   | 77                                   | 716                                  | 0.190687%       |
| 1609        | A-7       | Residential | 5009                          | 5009L                      | 2/2                              | 972                                   | 74                                   | 1,046                                | 0.290059%       |
| 1610        | A-6       | Residential | 6039                          | 6039L, S2033               | 2/2                              | 916                                   | 73                                   | 989                                  | 0.273348%       |
| 1611        | A-5       | Residential | 8040U, 5098                   | 5098L                      | 2/2                              | 1,047                                 | 89                                   | 1,136                                | 0.312440%       |
| 1612        | A-4       | Residential | 7024, 7023C                   | 7024L                      | 2/2                              | 1,092                                 | 97                                   | 1,189                                | 0.325869%       |
| 1701        | A-16      | Residential | 5058, 5057                    | 5058L                      | 2/2                              | 1,189                                 | 195                                  | 1,384                                | 0.354815%       |
| 1702        | A-12      | Residential | 5016                          | 5016L                      | 2/2                              | 919                                   | 77                                   | 996                                  | 0.274243%       |
| 1703        | A-15      | Residential | 6067                          | 6067L                      | 2/2                              | 884                                   | 84                                   | 968                                  | 0.263799%       |
| 1705        | A-11      | Residential | 8049                          | 8049L                      | 1/1                              | 658                                   | 81                                   | 739                                  | 0.196357%       |
| 1706        | A-10      | Residential | 8084                          | 8084L                      | 1/1                              | 649                                   | 81                                   | 730                                  | 0.193671%       |
| 1707        | A-9       | Residential | 8063                          | 8063L                      | 1/1                              | 654                                   | 78                                   | 732                                  | 0.195163%       |
| 1708        | A-8       | Residential | 8018                          | 8018L                      | 1/1                              | 639                                   | 77                                   | 716                                  | 0.190687%       |
| 1709        | A-7       | Residential | 5030                          | 5030L, S2076               | 2/2                              | 972                                   | 74                                   | 1,046                                | 0.290059%       |
| 1710        | A-6       | Residential | 5001                          | 5001L, S2079               | 2/2                              | 916                                   | 73                                   | 989                                  | 0.273348%       |
| 1711        | A-5       | Residential | 8056U, 4027                   | 4027L                      | 2/2                              | 1,047                                 | 89                                   | 1,136                                | 0.312440%       |
| 1712        | A-4       | Residential | 7012, 7011C                   | 7012L                      | 2/2                              | 1,092                                 | 97                                   | 1,189                                | 0.325869%       |
| 1801        | A-16      | Residential | 5048, 5049                    | 5048L,                     | 2/2                              | 1,189                                 | 195                                  | 1,384                                | 0.354815%       |

| Unit Number | Unit Type | Unit Class  | Parking Stall(s) <sup>1</sup> | Storage Locker(s)/ Room(s) | Bedrooms/ Bathrooms <sup>5</sup> | Approx. Net Living Area (square feet) | Approx. Net Lanai Area (square feet) | Total Approx. Net Area (square feet) | Common Interest |
|-------------|-----------|-------------|-------------------------------|----------------------------|----------------------------------|---------------------------------------|--------------------------------------|--------------------------------------|-----------------|
|             |           |             |                               | S2048                      |                                  |                                       |                                      |                                      |                 |
| 1802        | A-12      | Residential | 4030                          | 4030L, S2049               | 2/2                              | 919                                   | 77                                   | 996                                  | 0.274243%       |
| 1803        | A-15      | Residential | 6044                          | 6044L                      | 2/2                              | 884                                   | 84                                   | 968                                  | 0.263799%       |
| 1805        | A-11      | Residential | 8046                          | 8046L                      | 1/1                              | 658                                   | 81                                   | 739                                  | 0.196357%       |
| 1806        | A-10      | Residential | 8061                          | 8061L                      | 1/1                              | 649                                   | 81                                   | 730                                  | 0.193671%       |
| 1807        | A-9       | Residential | 8038                          | 8038L                      | 1/1                              | 654                                   | 78                                   | 732                                  | 0.195163%       |
| 1808        | A-8       | Residential | 8030                          | 8030L                      | 1/1                              | 639                                   | 77                                   | 716                                  | 0.190687%       |
| 1809        | A-7       | Residential | 8091TU, 8092TU                | 8091L <sup>4</sup>         | 2/2                              | 972                                   | 74                                   | 1,046                                | 0.290059%       |
| 1810        | A-6       | Residential | 5006                          | 5006L, S2081               | 2/2                              | 916                                   | 73                                   | 989                                  | 0.273348%       |
| 1811        | A-5       | Residential | 7085T, 7086T                  | 7086L                      | 2/2                              | 1,047                                 | 89                                   | 1,136                                | 0.312440%       |
| 1812        | A-4       | Residential | 7063, 7080                    | 7063L                      | 2/2                              | 1,092                                 | 97                                   | 1,189                                | 0.325869%       |
| 1901        | A-16      | Residential | 3014, 3015                    | 3014L, S2018               | 2/2                              | 1,189                                 | 195                                  | 1,384                                | 0.354815%       |
| 1902        | A-12      | Residential | 8082T, 8083T                  | 8083L                      | 2/2                              | 919                                   | 77                                   | 996                                  | 0.274243%       |
| 1903        | A-15      | Residential | 6036                          | 6036L                      | 2/2                              | 884                                   | 84                                   | 968                                  | 0.263799%       |
| 1905        | A-11      | Residential | 7025                          | 7025L                      | 1/1                              | 658                                   | 81                                   | 739                                  | 0.196357%       |
| 1906        | A-10      | Residential | 8042                          | 8042L                      | 1/1                              | 649                                   | 81                                   | 730                                  | 0.193671%       |
| 1907        | A-9       | Residential | 8044                          | 8044L, S2004               | 1/1                              | 654                                   | 78                                   | 732                                  | 0.195163%       |
| 1908        | A-8       | Residential | 8064                          | 8064L                      | 1/1                              | 639                                   | 77                                   | 716                                  | 0.190687%       |
| 1909        | A-7       | Residential | 8023CU, 6042                  | 6042L                      | 2/2                              | 972                                   | 74                                   | 1,046                                | 0.290059%       |
| 1910        | A-6       | Residential | 5015                          | 5015L, S2078               | 2/2                              | 916                                   | 73                                   | 989                                  | 0.273348%       |
| 1911        | A-5       | Residential | 6085T, 6086T                  | 6085L                      | 2/2                              | 1,047                                 | 89                                   | 1,136                                | 0.312440%       |
| 1912        | A-4       | Residential | 6021, 6022C                   | 6022L, S2050               | 2/2                              | 1,092                                 | 97                                   | 1,189                                | 0.325869%       |
| 2001        | A-16      | Residential | 3031, 3032                    | 3031L                      | 2/2                              | 1,189                                 | 195                                  | 1,384                                | 0.354815%       |
| 2002        | A-12      | Residential | 8021U, 6056                   | 6056L                      | 2/2                              | 919                                   | 77                                   | 996                                  | 0.274243%       |
| 2003        | A-15      | Residential | 5026                          | 5026L                      | 2/2                              | 884                                   | 84                                   | 968                                  | 0.263799%       |
| 2005        | A-11      | Residential | 7008                          | 7008L                      | 1/1                              | 658                                   | 81                                   | 739                                  | 0.196357%       |
| 2006        | A-10      | Residential | 8035                          | 8035L                      | 1/1                              | 649                                   | 81                                   | 730                                  | 0.193671%       |
| 2007        | A-9       | Residential | 8047ACC                       | 8047L                      | 1/1                              | 654                                   | 78                                   | 732                                  | 0.195163%       |
| 2008        | A-8       | Residential | 8034                          | 8034L                      | 1/1                              | 639                                   | 77                                   | 716                                  | 0.190687%       |
| 2009        | A-7       | Residential | 8073U, 6052                   | 6052L                      | 2/2                              | 972                                   | 74                                   | 1,046                                | 0.290059%       |
| 2010        | A-6       | Residential | 4025                          | 4025L, S2074               | 2/2                              | 916                                   | 73                                   | 989                                  | 0.273348%       |
| 2011        | A-5       | Residential | 5085T, 5086T                  | 5086L                      | 2/2                              | 1,047                                 | 89                                   | 1,136                                | 0.312440%       |
| 2012        | A-4       | Residential | 6063, 6080                    | 6063L                      | 2/2                              | 1,092                                 | 97                                   | 1,189                                | 0.325869%       |
| 2101        | A-16      | Residential | 4001, 4002                    | 4001L                      | 2/2                              | 1,189                                 | 195                                  | 1,384                                | 0.354815%       |
| 2102        | A-12      | Residential | 8071U, 6040                   | 6040L                      | 2/2                              | 919                                   | 77                                   | 996                                  | 0.274243%       |
| 2103        | A-15      | Residential | 5003                          | 5003L                      | 2/2                              | 884                                   | 84                                   | 968                                  | 0.263799%       |
| 2105        | A-11      | Residential | 7018                          | 7018L                      | 1/1                              | 658                                   | 81                                   | 739                                  | 0.196357%       |

| Unit Number | Unit Type | Unit Class  | Parking Stall(s) <sup>1</sup> | Storage Locker(s)/ Room(s) | Bedrooms/ Bathrooms <sup>5</sup> | Approx. Net Living Area (square feet) | Approx. Net Lanai Area (square feet) | Total Approx. Net Area (square feet) | Common Interest |
|-------------|-----------|-------------|-------------------------------|----------------------------|----------------------------------|---------------------------------------|--------------------------------------|--------------------------------------|-----------------|
| 2106        | A-10      | Residential | 7027                          | 7027L                      | 1/1                              | 649                                   | 81                                   | 730                                  | 0.193671%       |
| 2107        | A-9       | Residential | 7002                          | 7002L, S2072               | 1/1                              | 654                                   | 78                                   | 732                                  | 0.195163%       |
| 2108        | A-8       | Residential | 8043                          | 8043L                      | 1/1                              | 639                                   | 77                                   | 716                                  | 0.190687%       |
| 2109        | A-7       | Residential | 8041U, 5074                   | 5074L, S2052               | 2/2                              | 972                                   | 74                                   | 1,046                                | 0.290059%       |
| 2110        | A-6       | Residential | 5018                          | 5018L, S2035               | 2/2                              | 916                                   | 73                                   | 989                                  | 0.273348%       |
| 2111        | A-5       | Residential | 4087T, 4088T                  | 4088L                      | 2/2                              | 1,047                                 | 89                                   | 1,136                                | 0.312440%       |
| 2112        | A-4       | Residential | 5063, 5080                    | 5063L                      | 2/2                              | 1,092                                 | 97                                   | 1,189                                | 0.325869%       |
| 2201        | A-16      | Residential | 4003, 4004                    | 4003L                      | 2/2                              | 1,189                                 | 195                                  | 1,384                                | 0.354815%       |
| 2202        | A-12      | Residential | 8068U, 6050ACC                | 6050L                      | 2/2                              | 919                                   | 77                                   | 996                                  | 0.274243%       |
| 2203        | A-15      | Residential | 5005                          | 5005L                      | 2/2                              | 884                                   | 84                                   | 968                                  | 0.263799%       |
| 2205        | A-11      | Residential | 7033                          | 7033L                      | 1/1                              | 658                                   | 81                                   | 739                                  | 0.196357%       |
| 2206        | A-10      | Residential | 7004                          | 7004L                      | 1/1                              | 649                                   | 81                                   | 730                                  | 0.193671%       |
| 2207        | A-9       | Residential | 7007                          | 7007L                      | 1/1                              | 654                                   | 78                                   | 732                                  | 0.195163%       |
| 2208        | A-8       | Residential | 8045                          | 8045L                      | 1/1                              | 639                                   | 77                                   | 716                                  | 0.190687%       |
| 2209        | A-7       | Residential | 8050U, 5072                   | 5072L                      | 2/2                              | 972                                   | 74                                   | 1,046                                | 0.290059%       |
| 2210        | A-6       | Residential | 8078T, 8079T                  | 8079L, S2044               | 2/2                              | 916                                   | 73                                   | 989                                  | 0.273348%       |
| 2211        | A-5       | Residential | 8011C, 8027                   | 8011L, S2005               | 2/2                              | 1,047                                 | 89                                   | 1,136                                | 0.312440%       |
| 2212        | A-4       | Residential | 5060, 5077                    | 5060L                      | 2/2                              | 1,092                                 | 97                                   | 1,189                                | 0.325869%       |
| 2301        | A-16      | Residential | 4005, 4006                    | 4005L                      | 2/2                              | 1,189                                 | 195                                  | 1,384                                | 0.354815%       |
| 2302        | A-12      | Residential | 8039U, 5073                   | 5073L                      | 2/2                              | 919                                   | 77                                   | 996                                  | 0.274243%       |
| 2303        | A-15      | Residential | 5008                          | 5008L                      | 2/2                              | 884                                   | 84                                   | 968                                  | 0.263799%       |
| 2305        | A-11      | Residential | 7074                          | 7074L                      | 1/1                              | 658                                   | 81                                   | 739                                  | 0.196357%       |
| 2306        | A-10      | Residential | 7009                          | 7009L                      | 1/1                              | 649                                   | 81                                   | 730                                  | 0.193671%       |
| 2307        | A-9       | Residential | 7010                          | 7010L, S2089               | 1/1                              | 654                                   | 78                                   | 732                                  | 0.195163%       |
| 2308        | A-8       | Residential | 8036                          | 8036L                      | 1/1                              | 639                                   | 77                                   | 716                                  | 0.190687%       |
| 2309        | A-7       | Residential | 8053U, 5038                   | 5038L, S2075               | 2/2                              | 972                                   | 74                                   | 1,046                                | 0.290059%       |
| 2310        | A-6       | Residential | 8025U, 6057                   | 6057L, S2051               | 2/2                              | 916                                   | 73                                   | 989                                  | 0.273348%       |
| 2311        | A-5       | Residential | 8058, 8075                    | 8058L                      | 2/2                              | 1,047                                 | 89                                   | 1,136                                | 0.312440%       |
| 2312        | A-4       | Residential | 5024, 5023C                   | 5024L                      | 2/2                              | 1,092                                 | 97                                   | 1,189                                | 0.325869%       |
| 2401        | A-16      | Residential | 4009, 4010                    | 4009L, S2064               | 2/2                              | 1,189                                 | 195                                  | 1,384                                | 0.354815%       |
| 2402        | A-12      | Residential | 8052U, 5068                   | 5068L                      | 2/2                              | 919                                   | 77                                   | 996                                  | 0.274243%       |
| 2403        | A-15      | Residential | 5010                          | 5010L                      | 2/2                              | 884                                   | 84                                   | 968                                  | 0.263799%       |
| 2405        | A-11      | Residential | 7072                          | 7072L                      | 1/1                              | 658                                   | 81                                   | 739                                  | 0.196357%       |
| 2406        | A-10      | Residential | 7015                          | 7015L                      | 1/1                              | 649                                   | 81                                   | 730                                  | 0.193671%       |
| 2407        | A-9       | Residential | 7017                          | 7017L                      | 1/1                              | 654                                   | 78                                   | 732                                  | 0.195163%       |

| Unit Number | Unit Type | Unit Class  | Parking Stall(s) <sup>1</sup> | Storage Locker(s)/ Room(s) | Bedrooms/ Bathrooms <sup>5</sup> | Approx. Net Living Area (square feet) | Approx. Net Lanai Area (square feet) | Total Approx. Net Area (square feet) | Common Interest |
|-------------|-----------|-------------|-------------------------------|----------------------------|----------------------------------|---------------------------------------|--------------------------------------|--------------------------------------|-----------------|
| 2408        | A-8       | Residential | 8037                          | 8037L                      | 1/1                              | 639                                   | 77                                   | 716                                  | 0.190687%       |
| 2409        | A-7       | Residential | 7094T, 7095T                  | 7094L                      | 2/2                              | 972                                   | 74                                   | 1,046                                | 0.290059%       |
| 2410        | A-6       | Residential | 8033U, 6054                   | 6054L                      | 2/2                              | 916                                   | 73                                   | 989                                  | 0.273348%       |
| 2411        | A-5       | Residential | 8057, 8074                    | 8057L, S2006               | 2/2                              | 1,047                                 | 89                                   | 1,136                                | 0.312440%       |
| 2412        | A-4       | Residential | 5014, 5013C                   | 5014L                      | 2/2                              | 1,092                                 | 97                                   | 1,189                                | 0.325869%       |
| 2501        | A-16      | Residential | 4020, 4019                    | 4020L                      | 2/2                              | 1,189                                 | 195                                  | 1,384                                | 0.354815%       |
| 2502        | A-12      | Residential | 8055U, 4026                   | 4026L, S2029               | 2/2                              | 919                                   | 77                                   | 996                                  | 0.274243%       |
| 2503        | A-15      | Residential | 5017                          | 5017L, S2069               | 2/2                              | 884                                   | 84                                   | 968                                  | 0.263799%       |
| 2505        | A-11      | Residential | 7089                          | 7089L                      | 1/1                              | 658                                   | 81                                   | 739                                  | 0.196357%       |
| 2506        | A-10      | Residential | 7019                          | 7019L, S2019               | 1/1                              | 649                                   | 81                                   | 730                                  | 0.193671%       |
| 2507        | A-9       | Residential | 7034                          | 7034L, S2020               | 1/1                              | 654                                   | 78                                   | 732                                  | 0.195163%       |
| 2508        | A-8       | Residential | 7001                          | 7001L                      | 1/1                              | 639                                   | 77                                   | 716                                  | 0.190687%       |
| 2509        | A-7       | Residential | 7087T, 7088T                  | 7088L                      | 2/2                              | 972                                   | 74                                   | 1,046                                | 0.290059%       |
| 2510        | A-6       | Residential | 8093U, 6048                   | 6048L, S2042               | 2/2                              | 916                                   | 73                                   | 989                                  | 0.273348%       |
| 2511        | A-5       | Residential | 7021, 7022C                   | 7022L                      | 2/2                              | 1,047                                 | 89                                   | 1,136                                | 0.312440%       |
| 2512        | A-4       | Residential | 4021, 4022C                   | 4021L                      | 2/2                              | 1,092                                 | 97                                   | 1,189                                | 0.325869%       |
| 2601        | A-16      | Residential | 4018, 4017                    | 4018L, S2062               | 2/2                              | 1,189                                 | 195                                  | 1,384                                | 0.354815%       |
| 2602        | A-12      | Residential | 7092T, 7093T                  | 7092L                      | 2/2                              | 919                                   | 77                                   | 996                                  | 0.274243%       |
| 2603        | A-15      | Residential | 5035                          | 5035L                      | 2/2                              | 884                                   | 84                                   | 968                                  | 0.263799%       |
| 2605        | A-11      | Residential | 7041                          | 7041L                      | 1/1                              | 658                                   | 81                                   | 739                                  | 0.196357%       |
| 2606        | A-10      | Residential | 7032                          | 7032L                      | 1/1                              | 649                                   | 81                                   | 730                                  | 0.193671%       |
| 2607        | A-9       | Residential | 7075                          | 7075L                      | 1/1                              | 654                                   | 78                                   | 732                                  | 0.195163%       |
| 2608        | A-8       | Residential | 7005                          | 7005L                      | 1/1                              | 639                                   | 77                                   | 716                                  | 0.190687%       |
| 2609        | A-7       | Residential | 6096T, 6097T                  | 6096L                      | 2/2                              | 972                                   | 74                                   | 1,046                                | 0.290059%       |
| 2610        | A-6       | Residential | 8069U, 6049ACC                | 6049L, S2036               | 2/2                              | 916                                   | 73                                   | 989                                  | 0.273348%       |
| 2611        | A-5       | Residential | 7014, 7013C                   | 7014L, S2095               | 2/2                              | 1,047                                 | 89                                   | 1,136                                | 0.312440%       |
| 2612        | A-4       | Residential | 4012, 4011C                   | 4012L                      | 2/2                              | 1,092                                 | 97                                   | 1,189                                | 0.325869%       |
| 2701        | A-16      | Residential | 4016, 4015                    | 4016L, S2068               | 2/2                              | 1,189                                 | 195                                  | 1,384                                | 0.354815%       |
| 2702        | A-12      | Residential | 6094T, 6095T                  | 6094L                      | 2/2                              | 919                                   | 77                                   | 996                                  | 0.274243%       |
| 2703        | A-15      | Residential | 8087TU, 8088TU                | 8087L <sup>3</sup>         | 2/2                              | 884                                   | 84                                   | 968                                  | 0.263799%       |
| 2705        | A-11      | Residential | 7047                          | 7047L, S2096               | 1/1                              | 658                                   | 81                                   | 739                                  | 0.196357%       |
| 2706        | A-10      | Residential | 7071                          | 7071L, S2038               | 1/1                              | 649                                   | 81                                   | 730                                  | 0.193671%       |
| 2707        | A-9       | Residential | 7068                          | 7068L                      | 1/1                              | 654                                   | 78                                   | 732                                  | 0.195163%       |



| Unit Number | Unit Type | Unit Class  | Parking Stall(s) <sup>1</sup> | Storage Locker(s)/ Room(s) | Bedrooms/ Bathrooms <sup>5</sup> | Approx. Net Living Area (square feet) | Approx. Net Lanai Area (square feet) | Total Approx. Net Area (square feet) | Common Interest |
|-------------|-----------|-------------|-------------------------------|----------------------------|----------------------------------|---------------------------------------|--------------------------------------|--------------------------------------|-----------------|
| 2708        | A-8       | Residential | 7016                          | 7016L                      | 1/1                              | 639                                   | 77                                   | 716                                  | 0.190687%       |
| 2709        | A-7       | Residential | 5096T, 5097T                  | 5096L                      | 2/2                              | 972                                   | 74                                   | 1,046                                | 0.290059%       |
| 2710        | A-6       | Residential | 8051U, 5071                   | 5071L, S2032               | 2/2                              | 916                                   | 73                                   | 989                                  | 0.273348%       |
| 2711        | A-5       | Residential | 7064, 7081                    | 7064L                      | 2/2                              | 1,047                                 | 89                                   | 1,136                                | 0.312440%       |
| 2712        | A-4       | Residential | 5036, 5043                    | 5036L                      | 2/2                              | 1,092                                 | 97                                   | 1,189                                | 0.325869%       |
| 2801        | A-16      | Residential | 4032, 4031                    | 4032L                      | 2/2                              | 1,189                                 | 195                                  | 1,384                                | 0.354815%       |
| 2802        | A-12      | Residential | 6087T, 6088T                  | 6087L                      | 2/2                              | 919                                   | 77                                   | 996                                  | 0.274243%       |
| 2803        | A-15      | Residential | 8080T, 8081T                  | 8081L, S2027               | 2/2                              | 884                                   | 84                                   | 968                                  | 0.263799%       |
| 2805        | A-11      | Residential | 7051                          | 7051L                      | 1/1                              | 658                                   | 81                                   | 739                                  | 0.196357%       |
| 2806        | A-10      | Residential | 7067                          | 7067L                      | 1/1                              | 649                                   | 81                                   | 730                                  | 0.193671%       |
| 2807        | A-9       | Residential | 7042                          | 7042L, S2067               | 1/1                              | 654                                   | 78                                   | 732                                  | 0.195163%       |
| 2808        | A-8       | Residential | 7020                          | 7020L                      | 1/1                              | 639                                   | 77                                   | 716                                  | 0.190687%       |
| 2809        | A-7       | Residential | 5090T, 5091T                  | 5090L                      | 2/2                              | 972                                   | 74                                   | 1,046                                | 0.290059%       |
| 2810        | A-6       | Residential | 8054U, 5089                   | 5089L                      | 2/2                              | 916                                   | 73                                   | 989                                  | 0.273348%       |
| 2811        | A-5       | Residential | 7061, 7078                    | 7061L                      | 2/2                              | 1,047                                 | 89                                   | 1,136                                | 0.312440%       |
| 2812        | A-4       | Residential | 4038, 4097                    | 4038L, S2002               | 2/2                              | 1,092                                 | 97                                   | 1,189                                | 0.325869%       |
| 2901        | A-16      | Residential | 4041, 4042                    | 4041L                      | 2/2                              | 1,189                                 | 195                                  | 1,384                                | 0.354815%       |
| 2902        | A-12      | Residential | 5094T, 5095T                  | 5094L                      | 2/2                              | 919                                   | 77                                   | 996                                  | 0.274243%       |
| 2903        | A-15      | Residential | 8022CU, 6043                  | 6043L                      | 2/2                              | 884                                   | 84                                   | 968                                  | 0.263799%       |
| 2905        | A-11      | Residential | 7054                          | 7054L, S2056               | 1/1                              | 658                                   | 81                                   | 739                                  | 0.196357%       |
| 2906        | A-10      | Residential | 7035                          | 7035L                      | 1/1                              | 649                                   | 81                                   | 730                                  | 0.193671%       |
| 2907        | A-9       | Residential | 7036                          | 7036L                      | 1/1                              | 654                                   | 78                                   | 732                                  | 0.195163%       |
| 2908        | A-8       | Residential | 7031                          | 7031L                      | 1/1                              | 639                                   | 77                                   | 716                                  | 0.190687%       |
| 2909        | A-7       | Residential | 5083T, 5084T                  | 5084L                      | 2/2                              | 972                                   | 74                                   | 1,046                                | 0.290059%       |
| 2910        | A-6       | Residential | 7096T, 7097T                  | 7096L <sup>2</sup>         | 2/2                              | 916                                   | 73                                   | 989                                  | 0.273348%       |
| 2911        | A-5       | Residential | 7059, 7076                    | 7059L                      | 2/2                              | 1,047                                 | 89                                   | 1,136                                | 0.312440%       |
| 2912        | A-4       | Residential | 4064, 4081                    | 4064L, S2001               | 2/2                              | 1,092                                 | 97                                   | 1,189                                | 0.325869%       |
| 3001        | A-16      | Residential | 4075, 4074                    | 4075L                      | 2/2                              | 1,189                                 | 195                                  | 1,384                                | 0.354815%       |
| 3002        | A-12      | Residential | 5087T, 5088T                  | 5088L                      | 2/2                              | 919                                   | 77                                   | 996                                  | 0.274243%       |
| 3003        | A-15      | Residential | 8020U, 6055                   | 6055L                      | 2/2                              | 884                                   | 84                                   | 968                                  | 0.263799%       |
| 3005        | A-11      | Residential | 7056                          | 7056L                      | 1/1                              | 658                                   | 81                                   | 739                                  | 0.196357%       |
| 3006        | A-10      | Residential | 7044                          | 7044L                      | 1/1                              | 649                                   | 81                                   | 730                                  | 0.193671%       |
| 3007        | A-9       | Residential | 7045                          | 7045L, S2022               | 1/1                              | 654                                   | 78                                   | 732                                  | 0.195163%       |
| 3008        | A-8       | Residential | 7098                          | 7098L                      | 1/1                              | 639                                   | 77                                   | 716                                  | 0.190687%       |
| 3009        | A-7       | Residential | 4091T, 4092T                  | 4091L                      | 2/2                              | 972                                   | 74                                   | 1,046                                | 0.290059%       |
| 3010        | A-6       | Residential | 7090T, 7091T                  | 7090L                      | 2/2                              | 916                                   | 73                                   | 989                                  | 0.273348%       |
| 3011        | A-5       | Residential | 6012, 6011C                   | 6012L, S2063               | 2/2                              | 1,047                                 | 89                                   | 1,136                                | 0.312440%       |

| Unit Number | Unit Type | Unit Class  | Parking Stall(s) <sup>1</sup> | Storage Locker(s)/ Room(s) | Bedrooms/ Bathrooms <sup>5</sup> | Approx. Net Living Area (square feet) | Approx. Net Lanai Area (square feet) | Total Approx. Net Area (square feet) | Common Interest |
|-------------|-----------|-------------|-------------------------------|----------------------------|----------------------------------|---------------------------------------|--------------------------------------|--------------------------------------|-----------------|
| 3012        | A-4       | Residential | 4061, 4078                    | 4061L                      | 2/2                              | 1,092                                 | 97                                   | 1,189                                | 0.325869%       |
| 3101        | A-16      | Residential | 4073, 4072                    | 4073L                      | 2/2                              | 1,189                                 | 195                                  | 1,384                                | 0.354815%       |
| 3102        | A-12      | Residential | 4095T, 4096T                  | 4095L                      | 2/2                              | 919                                   | 77                                   | 996                                  | 0.274243%       |
| 3103        | A-15      | Residential | 8032U, 6053                   | 6053L                      | 2/2                              | 884                                   | 84                                   | 968                                  | 0.263799%       |
| 3105        | A-11      | Residential | 7057                          | 7057L                      | 1/1                              | 658                                   | 81                                   | 739                                  | 0.196357%       |
| 3106        | A-10      | Residential | 7046                          | 7046L, S2097               | 1/1                              | 649                                   | 81                                   | 730                                  | 0.193671%       |
| 3107        | A-9       | Residential | 7048                          | 7048L, S2071               | 1/1                              | 654                                   | 78                                   | 732                                  | 0.195163%       |
| 3108        | A-8       | Residential | 7070                          | 7070L                      | 1/1                              | 639                                   | 77                                   | 716                                  | 0.190687%       |
| 3109        | A-7       | Residential | 4085T, 4086T                  | 4086L, S2098               | 2/2                              | 972                                   | 74                                   | 1,046                                | 0.290059%       |
| 3110        | A-6       | Residential | 7083T, 7084T                  | 7084L                      | 2/2                              | 916                                   | 73                                   | 989                                  | 0.273348%       |
| 3111        | A-5       | Residential | 6037, 6038C                   | 6037L, S2021               | 2/2                              | 1,047                                 | 89                                   | 1,136                                | 0.312440%       |
| 3112        | A-4       | Residential | 4059, 4076                    | 4059L, S2026               | 2/2                              | 1,092                                 | 97                                   | 1,189                                | 0.325869%       |
| 3201        | A-16      | Residential | 4071, 4070                    | 4071L                      | 2/2                              | 1,189                                 | 195                                  | 1,384                                | 0.354815%       |
| 3202        | A-12      | Residential | 4089T, 4090T                  | 4089L                      | 2/2                              | 919                                   | 77                                   | 996                                  | 0.274243%       |
| 3203        | A-15      | Residential | 8070U, 6051                   | 6051L, S2046               | 2/2                              | 884                                   | 84                                   | 968                                  | 0.263799%       |
| 3205        | A-11      | Residential | 7058                          | 7058L                      | 1/1                              | 658                                   | 81                                   | 739                                  | 0.196357%       |
| 3206        | A-10      | Residential | 7049                          | 7049L                      | 1/1                              | 649                                   | 81                                   | 730                                  | 0.193671%       |
| 3207        | A-9       | Residential | 7052                          | 7052L                      | 1/1                              | 654                                   | 78                                   | 732                                  | 0.195163%       |
| 3208        | A-8       | Residential | 7066                          | 7066L                      | 1/1                              | 639                                   | 77                                   | 716                                  | 0.190687%       |
| 3209        | A-7       | Residential | 8013C, 8028                   | 8013L, S2043               | 2/2                              | 972                                   | 74                                   | 1,046                                | 0.290059%       |
| 3210        | A-6       | Residential | 6090T, 6091T                  | 6090L                      | 2/2                              | 916                                   | 73                                   | 989                                  | 0.273348%       |
| 3211        | A-5       | Residential | 6062, 6079                    | 6062L, S2087               | 2/2                              | 1,047                                 | 89                                   | 1,136                                | 0.312440%       |
| 3212        | A-4       | Residential | 5031, 5032                    | 5031L                      | 2/2                              | 1,092                                 | 97                                   | 1,189                                | 0.325869%       |
| 3301        | A-16      | Residential | 4069, 4068                    | 4069L, S2003               | 2/2                              | 1,189                                 | 195                                  | 1,384                                | 0.354815%       |
| 3302        | A-12      | Residential | 4083T, 4084T                  | 4084L                      | 2/2                              | 919                                   | 77                                   | 996                                  | 0.274243%       |
| 3303        | A-15      | Residential | 8067U, 5075                   | 5075L                      | 2/2                              | 884                                   | 84                                   | 968                                  | 0.263799%       |
| 3305        | A-11      | Residential | 7040                          | 7040L                      | 1/1                              | 658                                   | 81                                   | 739                                  | 0.196357%       |
| 3306        | A-10      | Residential | 7053                          | 7053L                      | 1/1                              | 649                                   | 81                                   | 730                                  | 0.193671%       |
| 3307        | A-9       | Residential | 7055                          | 7055L                      | 1/1                              | 654                                   | 78                                   | 732                                  | 0.195163%       |
| 3308        | A-8       | Residential | 7043                          | 7043L                      | 1/1                              | 639                                   | 77                                   | 716                                  | 0.190687%       |
| 3309        | A-7       | Residential | 8059, 8076                    | 8059L, S2054               | 2/2                              | 972                                   | 74                                   | 1,046                                | 0.290059%       |
| 3310        | A-6       | Residential | 6083T, 6084T                  | 6083L, S2053               | 2/2                              | 916                                   | 73                                   | 989                                  | 0.273348%       |
| 3311        | A-5       | Residential | 6059, 6076                    | 6059L, S2015, S2016        | 2/2                              | 1,047                                 | 89                                   | 1,136                                | 0.312440%       |



| Unit Number | Unit Type | Unit Class  | Parking Stall(s) <sup>1</sup> | Storage Locker(s)/ Room(s) | Bedrooms/ Bathrooms <sup>5</sup> | Approx. Net Living Area (square feet) | Approx. Net Lanai Area (square feet) | Total Approx. Net Area (square feet) | Common Interest |
|-------------|-----------|-------------|-------------------------------|----------------------------|----------------------------------|---------------------------------------|--------------------------------------|--------------------------------------|-----------------|
| 3312        | A-4       | Residential | 5069, 5070                    | 5069L                      | 2/2                              | 1,092                                 | 97                                   | 1,189                                | 0.325869%       |
| 3401        | A-18      | Residential | 4067, 4066                    | 4067L                      | 3/3                              | 1,470                                 | 339                                  | 1,809                                | 0.438670%       |
| 3402        | A-12      | Residential | 6024, 6023C                   | 6024L                      | 2/2                              | 919                                   | 77                                   | 996                                  | 0.274243%       |
| 3403        | A-17      | Residential | 8048ACC                       | 8048L                      | 1/1                              | 578                                   | 84                                   | 662                                  | 0.172484%       |
| 3405        | A-11      | Residential | 6009                          | 6009L                      | 1/1                              | 658                                   | 81                                   | 739                                  | 0.196357%       |
| 3406        | A-10      | Residential | 6026                          | 6026L, S2028               | 1/1                              | 649                                   | 81                                   | 730                                  | 0.193671%       |
| 3407        | A-9       | Residential | 6001                          | 6001L                      | 1/1                              | 654                                   | 78                                   | 732                                  | 0.195163%       |
| 3408        | A-8       | Residential | 7039                          | 7039L                      | 1/1                              | 639                                   | 77                                   | 716                                  | 0.190687%       |
| 3409        | A-7       | Residential | 6065, 6082                    | 6065L                      | 2/2                              | 972                                   | 74                                   | 1,046                                | 0.290059%       |
| 3410        | A-6       | Residential | 7028, 7029C                   | 7028L, S2040               | 2/2                              | 916                                   | 73                                   | 989                                  | 0.273348%       |
| 3411        | A-5       | Residential | 4035, 4047                    | 4035L, S2060               | 2/2                              | 1,047                                 | 89                                   | 1,136                                | 0.312440%       |
| 3412        | A-4       | Residential | 5041, 5042                    | 5041L, S2065               | 2/2                              | 1,092                                 | 97                                   | 1,189                                | 0.325869%       |
| 3501        | A-18      | Residential | 4043, 4044                    | 4043L                      | 3/3                              | 1,470                                 | 339                                  | 1,809                                | 0.438670%       |
| 3502        | A-12      | Residential | 6014, 6013C                   | 6014L                      | 2/2                              | 919                                   | 77                                   | 996                                  | 0.274243%       |
| 3503        | A-17      | Residential | 7026                          | 7026L                      | 1/1                              | 578                                   | 84                                   | 662                                  | 0.172484%       |
| 3505        | A-11      | Residential | 6015                          | 6015L                      | 1/1                              | 658                                   | 81                                   | 739                                  | 0.196357%       |
| 3506        | A-10      | Residential | 6027                          | 6027L                      | 1/1                              | 649                                   | 81                                   | 730                                  | 0.193671%       |
| 3507        | A-9       | Residential | 6003                          | 6003L, S2037               | 1/1                              | 654                                   | 78                                   | 732                                  | 0.195163%       |
| 3508        | A-8       | Residential | 7038                          | 7038L                      | 1/1                              | 639                                   | 77                                   | 716                                  | 0.190687%       |
| 3509        | A-7       | Residential | 6060, 6077                    | 6060L                      | 2/2                              | 972                                   | 74                                   | 1,046                                | 0.290059%       |
| 3510        | A-6       | Residential | 7065, 7082                    | 7065L, S2030               | 2/2                              | 916                                   | 73                                   | 989                                  | 0.273348%       |
| 3511        | A-5       | Residential | 4062, 4079                    | 4062L                      | 2/2                              | 1,047                                 | 89                                   | 1,136                                | 0.312440%       |
| 3512        | A-4       | Residential | 5044, 5045                    | 5044L, S2099               | 2/2                              | 1,092                                 | 97                                   | 1,189                                | 0.325869%       |
| 3601        | A-18      | Residential | 4045, 4046                    | 4045L, S2031               | 3/3                              | 1,470                                 | 339                                  | 1,809                                | 0.438670%       |
| 3602        | A-12      | Residential | 6028, 6029C                   | 6028L                      | 2/2                              | 919                                   | 77                                   | 996                                  | 0.274243%       |
| 3603        | A-17      | Residential | 7003                          | 7003L, S2017               | 1/1                              | 578                                   | 84                                   | 662                                  | 0.172484%       |
| 3605        | A-11      | Residential | 6016                          | 6016L, S2080               | 1/1                              | 658                                   | 81                                   | 739                                  | 0.196357%       |
| 3606        | A-10      | Residential | 6002                          | 6002L                      | 1/1                              | 649                                   | 81                                   | 730                                  | 0.193671%       |
| 3607        | A-9       | Residential | 6006                          | 6006L                      | 1/1                              | 654                                   | 78                                   | 732                                  | 0.195163%       |
| 3608        | A-8       | Residential | 7037ACC                       | 7037L                      | 1/1                              | 639                                   | 77                                   | 716                                  | 0.190687%       |
| 3609        | A-7       | Residential | 5064, 5081                    | 5064L                      | 2/2                              | 972                                   | 74                                   | 1,046                                | 0.290059%       |
| 3610        | A-6       | Residential | 7062, 7079                    | 7062L                      | 2/2                              | 916                                   | 73                                   | 989                                  | 0.273348%       |
| 3611        | A-5       | Residential | 4060, 4077                    | 4060L                      | 2/2                              | 1,047                                 | 89                                   | 1,136                                | 0.312440%       |
| 3612        | A-4       | Residential | 5056, 5055                    | 5056L                      | 2/2                              | 1,092                                 | 97                                   | 1,189                                | 0.325869%       |
| 3701        | A-18      | Residential | 4056, 4057                    | 4056L                      | 3/3                              | 1,470                                 | 339                                  | 1,809                                | 0.438670%       |

| Unit Number | Unit Type | Unit Class  | Parking Stall(s) <sup>1</sup> | Storage Locker(s)/ Room(s) | Bedrooms/ Bathrooms <sup>5</sup> | Approx. Net Living Area (square feet) | Approx. Net Lanai Area (square feet) | Total Approx. Net Area (square feet) | Common Interest |
|-------------|-----------|-------------|-------------------------------|----------------------------|----------------------------------|---------------------------------------|--------------------------------------|--------------------------------------|-----------------|
| 3702        | A-12      | Residential | 6064, 6081                    | 6064L, S2025               | 2/2                              | 919                                   | 77                                   | 996                                  | 0.274243%       |
| 3703        | A-17      | Residential | 7006                          | 7006L                      | 1/1                              | 578                                   | 84                                   | 662                                  | 0.172484%       |
| 3705        | A-11      | Residential | 6018                          | 6018L                      | 1/1                              | 658                                   | 81                                   | 739                                  | 0.196357%       |
| 3706        | A-10      | Residential | 6005                          | 6005L, S2084               | 1/1                              | 649                                   | 81                                   | 730                                  | 0.193671%       |
| 3707        | A-9       | Residential | 6008                          | 6008L                      | 1/1                              | 654                                   | 78                                   | 732                                  | 0.195163%       |
| 3708        | A-8       | Residential | 6025                          | 6025L                      | 1/1                              | 639                                   | 77                                   | 716                                  | 0.190687%       |
| 3709        | A-7       | Residential | 5061, 5078                    | 5061L                      | 2/2                              | 972                                   | 74                                   | 1,046                                | 0.290059%       |
| 3710        | A-6       | Residential | 7060, 7077                    | 7060L                      | 2/2                              | 916                                   | 73                                   | 989                                  | 0.273348%       |
| 3711        | A-5       | Residential | 5033, 5034                    | 5033L                      | 2/2                              | 1,047                                 | 89                                   | 1,136                                | 0.312440%       |
| 3712        | A-4       | Residential | 5052, 5051                    | 5052L                      | 2/2                              | 1,092                                 | 97                                   | 1,189                                | 0.325869%       |
| 3801        | A-18      | Residential | 4054, 4055                    | 4054L                      | 3/3                              | 1,470                                 | 339                                  | 1,809                                | 0.438670%       |
| 3802        | A-12      | Residential | 5059, 5076                    | 5059L                      | 2/2                              | 919                                   | 77                                   | 996                                  | 0.274243%       |
| 3803        | A-17      | Residential | 7030                          | 7030L                      | 1/1                              | 578                                   | 84                                   | 662                                  | 0.172484%       |
| 3805        | A-11      | Residential | 6031                          | 6031L                      | 1/1                              | 658                                   | 81                                   | 739                                  | 0.196357%       |
| 3806        | A-10      | Residential | 6017                          | 6017L, S2070               | 1/1                              | 649                                   | 81                                   | 730                                  | 0.193671%       |
| 3807        | A-9       | Residential | 6020                          | 6020L                      | 1/1                              | 654                                   | 78                                   | 732                                  | 0.195163%       |
| 3808        | A-8       | Residential | 6004                          | 6004L, S2057               | 1/1                              | 639                                   | 77                                   | 716                                  | 0.190687%       |
| 3809        | A-7       | Residential | 4024, 4023C                   | 4024L                      | 2/2                              | 972                                   | 74                                   | 1,046                                | 0.290059%       |
| 3810        | A-6       | Residential | 6061, 6078                    | 6061L, S2045               | 2/2                              | 916                                   | 73                                   | 989                                  | 0.273348%       |
| 3811        | A-5       | Residential | 5046, 5047                    | 5046L                      | 2/2                              | 1,047                                 | 89                                   | 1,136                                | 0.312440%       |
| 3812        | A-4       | Residential | 3019, 3018                    | 3019L, S2055               | 2/2                              | 1,092                                 | 97                                   | 1,189                                | 0.325869%       |
| 3901        | A-18      | Residential | 4052, 4053                    | 4052L                      | 3/3                              | 1,470                                 | 339                                  | 1,809                                | 0.438670%       |
| 3902        | A-12      | Residential | 5021, 5022C                   | 5021L                      | 2/2                              | 919                                   | 77                                   | 996                                  | 0.274243%       |
| 3903        | A-17      | Residential | 7073                          | 7073L, S2082               | 1/1                              | 578                                   | 84                                   | 662                                  | 0.172484%       |
| 3905        | A-11      | Residential | 6030                          | 6030L, S2083               | 1/1                              | 658                                   | 81                                   | 739                                  | 0.196357%       |
| 3906        | A-10      | Residential | 6019                          | 6019L                      | 1/1                              | 649                                   | 81                                   | 730                                  | 0.193671%       |
| 3907        | A-9       | Residential | 6033                          | 6033L                      | 1/1                              | 654                                   | 78                                   | 732                                  | 0.195163%       |
| 3908        | A-8       | Residential | 6007                          | 6007L                      | 1/1                              | 639                                   | 77                                   | 716                                  | 0.190687%       |
| 3909        | A-7       | Residential | 4014, 4013C                   | 4014L                      | 2/2                              | 972                                   | 74                                   | 1,046                                | 0.290059%       |
| 3910        | A-6       | Residential | 5065, 5082                    | 5065L                      | 2/2                              | 916                                   | 73                                   | 989                                  | 0.273348%       |
| 3911        | A-5       | Residential | 5054, 5053                    | 5054L                      | 2/2                              | 1,047                                 | 89                                   | 1,136                                | 0.312440%       |
| 3912        | A-4       | Residential | 3029, 3030                    | 3029L                      | 2/2                              | 1,092                                 | 97                                   | 1,189                                | 0.325869%       |
| 4001        | A-18      | Residential | 4039, 4040                    | 4039L                      | 3/3                              | 1,470                                 | 339                                  | 1,809                                | 0.438670%       |
| 4002        | A-12      | Residential | 5012, 5011C                   | 5012L                      | 2/2                              | 919                                   | 77                                   | 996                                  | 0.274243%       |
| 4003        | A-17      | Residential | 7069                          | 7069L, S2058               | 1/1                              | 578                                   | 84                                   | 662                                  | 0.172484%       |
| 4005        | A-11      | Residential | 6075                          | 6075L                      | 1/1                              | 658                                   | 81                                   | 739                                  | 0.196357%       |

| Unit Number             | Unit Type | Unit Class  | Parking Stall(s) <sup>1</sup>            | Storage Locker(s)/ Room(s) | Bedrooms/ Bathrooms <sup>5</sup> | Approx. Net Living Area (square feet) | Approx. Net Lanai Area (square feet) | Total Approx. Net Area (square feet) | Common Interest    |
|-------------------------|-----------|-------------|--|----------------------------|----------------------------------|---------------------------------------|--------------------------------------|--------------------------------------|--------------------|
| 4006                    | A-10      | Residential | 6034                                     | 6034L                      | 1/1                              | 649                                   | 81                                   | 730                                  | 0.193671%          |
| 4007                    | A-9       | Residential | 6032                                     | 6032L                      | 1/1                              | 654                                   | 78                                   | 732                                  | 0.195163%          |
| 4008                    | A-8       | Residential | 6010                                     | 6010L                      | 1/1                              | 639                                   | 77                                   | 716                                  | 0.190687%          |
| 4009                    | A-7       | Residential | 3023, 3022C                              | 3023L                      | 2/2                              | 972                                   | 74                                   | 1,046                                | 0.290059%          |
| 4010                    | A-6       | Residential | 5062, 5079                               | 5062L, S2061               | 2/2                              | 916                                   | 73                                   | 989                                  | 0.273348%          |
| 4011                    | A-5       | Residential | 5039, 5040                               | 5039L, S2047               | 2/2                              | 1,047                                 | 89                                   | 1,136                                | 0.312440%          |
| 4012                    | A-4       | Residential | 3024, 4058                               | 4058L, S2023               | 2/2                              | 1,092                                 | 97                                   | 1,189                                | 0.325869%          |
| 4101                    | A-22      | Residential | 4036, 4037ACC, 5037ACC, 5050ACC, 7050ACC | 4036L, 5037L, 5050L, 7050L | 2+/3.5                           | 2,078                                 | 400                                  | 2,478                                | 0.620106%          |
| 4102                    | A-21      | Residential | 4050ACC, 4051                            | 4050L                      | 2/3                              | 1,300                                 | 158                                  | 1,458                                | 0.387939%          |
| 4103                    | A-20      | Residential | 4048, 4049                               | 4048L                      | 2/2                              | 1,328                                 | 159                                  | 1,487                                | 0.396295%          |
| 4105                    | A-7       | Residential | 4063, 4080                               | 4063L                      | 2/2                              | 972                                   | 74                                   | 1,046                                | 0.290059%          |
| 4106                    | A-19      | Residential | 4028, 4029C                              | 4028L, S2066               | 2/2                              | 932                                   | 77                                   | 1,009                                | 0.278123%          |
| 4107                    | A-5       | Residential | 3017, 3016                               | 3017L                      | 2/2                              | 1,047                                 | 89                                   | 1,136                                | 0.312440%          |
| 4108                    | A-6       | Residential | 5028, 5029C                              | 5028L                      | 2/2                              | 916                                   | 73                                   | 989                                  | 0.273348%          |
| 4110                    | A-23      | Residential | 4007, 4008                               | 4007L                      | 1/1                              | 1,101                                 | 97                                   | 1,198                                | 0.328555%          |
| Commercial Unit No. C-1 |           |             |  |                            |                                  | 8,622                                 | 0                                    | 8,622                                | 2.572933%          |
| Commercial Unit No. C-2 |           |             |  |                            |                                  | 11,778                                | 0                                    | 11,778                               | 3.514730%          |
| <b>TOTAL</b>            |           |             |  |                            |                                  | <b>335,104</b>                        | <b>31,309</b>                        | <b>366,413</b>                       | <b>100.000000%</b> |

NOTE: DUE TO STRUCTURAL VARIATIONS, NOT ALL UNITS OF THE SAME UNIT TYPE ARE IDENTICAL, AND ACCORDINGLY, THE APPROXIMATE NET LIVING AREA AND APPROXIMATE NET LANAI AREA MAY VARY AMONG UNITS OF THE SAME UNIT TYPE.

<sup>1</sup> Parking Stalls are designated as follows: (a) "T" are tandem parking stalls; (b) "U" are uncovered parking stalls; (c) "C" are compact parking stalls; and (d) "ACC" are accessible parking stalls.

<sup>2</sup> Storage locker is located on the fifth floor.

<sup>3</sup> Storage locker is located on the seventh floor.

<sup>4</sup> Storage locker is located on the sixth floor.

<sup>5</sup> In addition to the number of bedrooms and bathrooms noted, units indicating "+" include a den.

**A. RESIDENTIAL UNITS CLASS COMMON INTEREST**  
(The following listed units are "Residential Units" for purposes of this Declaration.)

| Unit Number                  | Approx. Net Living Area (square feet) | Class Common Interest |
|------------------------------|---------------------------------------|-----------------------|
| 901                          | 1,013                                 | 0.348158%             |
| 902                          | 989                                   | 0.339909%             |
| 903                          | 682                                   | 0.234396%             |
| 1201 (Resident Manager Unit) | 1,397                                 | 0.480124%             |
| 1202                         | 919                                   | 0.315851%             |
| 1203                         | 502                                   | 0.172532%             |
| 1205                         | 658                                   | 0.226148%             |
| 1206                         | 649                                   | 0.223055%             |
| 1207                         | 654                                   | 0.224773%             |
| 1208                         | 639                                   | 0.219618%             |
| 1209                         | 972                                   | 0.334067%             |
| 1210                         | 916                                   | 0.314820%             |
| 1211                         | 1,047                                 | 0.359843%             |
| 1212                         | 1,092                                 | 0.375309%             |
| 1301                         | 1,189                                 | 0.408647%             |
| 1302                         | 919                                   | 0.315851%             |
| 1303                         | 884                                   | 0.303822%             |
| 1305                         | 658                                   | 0.226148%             |
| 1306                         | 649                                   | 0.223055%             |
| 1307                         | 654                                   | 0.224773%             |
| 1308                         | 639                                   | 0.219618%             |
| 1309                         | 972                                   | 0.334067%             |
| 1310                         | 916                                   | 0.314820%             |
| 1311                         | 1,047                                 | 0.359843%             |
| 1312                         | 1,092                                 | 0.375309%             |
| 1401                         | 1,189                                 | 0.408647%             |
| 1402                         | 919                                   | 0.315851%             |
| 1403                         | 884                                   | 0.303822%             |
| 1405                         | 658                                   | 0.226148%             |
| 1406                         | 649                                   | 0.223055%             |
| 1407                         | 654                                   | 0.224773%             |
| 1408                         | 639                                   | 0.219618%             |
| 1409                         | 972                                   | 0.334067%             |

| <b>Unit Number</b> | <b>Approx. Net Living Area (square feet)</b> | <b>Class Common Interest</b> |
|--------------------|--|------------------------------|
| 1410               | 916  | 0.314820%                    |
| 1411               | 1,047  | 0.359843%                    |
| 1412               | 1,092  | 0.375309%                    |
| 1501               | 1,189  | 0.408647%                    |
| 1502               | 919  | 0.315851%                    |
| 1503               | 884  | 0.303822%                    |
| 1505               | 658  | 0.226148%                    |
| 1506               | 649  | 0.223055%                    |
| 1507               | 654  | 0.224773%                    |
| 1508               | 639  | 0.219618%                    |
| 1509               | 972  | 0.334067%                    |
| 1510               | 916  | 0.314820%                    |
| 1511               | 1,047  | 0.359843%                    |
| 1512               | 1,092  | 0.375309%                    |
| 1601               | 1,189  | 0.408647%                    |
| 1602               | 919  | 0.315851%                    |
| 1603               | 884  | 0.303822%                    |
| 1605               | 658  | 0.226148%                    |
| 1606               | 649  | 0.223055%                    |
| 1607               | 654  | 0.224773%                    |
| 1608               | 639  | 0.219618%                    |
| 1609               | 972  | 0.334067%                    |
| 1610               | 916  | 0.314820%                    |
| 1611               | 1,047  | 0.359843%                    |
| 1612               | 1,092  | 0.375309%                    |
| 1701               | 1,189  | 0.408647%                    |
| 1702               | 919  | 0.315851%                    |
| 1703               | 884  | 0.303822%                    |
| 1705               | 658  | 0.226148%                    |
| 1706               | 649  | 0.223055%                    |
| 1707               | 654  | 0.224773%                    |
| 1708               | 639  | 0.219618%                    |
| 1709               | 972  | 0.334067%                    |
| 1710               | 916  | 0.314820%                    |
| 1711               | 1,047  | 0.359843%                    |
| 1712               | 1,092  | 0.375309%                    |
| 1801               | 1,189  | 0.408647%                    |
| 1802               | 919  | 0.315851%                    |
| 1803               | 884  | 0.303822%                    |
| 1805               | 658  | 0.226148%                    |
| 1806               | 649  | 0.223055%                    |
| 1807               | 654  | 0.224773%                    |
| 1808               | 639  | 0.219618%                    |
| 1809               | 972  | 0.334067%                    |
| 1810               | 916  | 0.314820%                    |
| 1811               | 1,047  | 0.359843%                    |
| 1812               | 1,092  | 0.375309%                    |

| Unit Number | Approx. Net Living Area (square feet) | Class Common Interest |
|-------------|---------------------------------------|-----------------------|
| 1901        | 1,189                                 | 0.408647%             |
| 1902        | 919                                   | 0.315851%             |
| 1903        | 884                                   | 0.303822%             |
| 1905        | 658                                   | 0.226148%             |
| 1906        | 649                                   | 0.223055%             |
| 1907        | 654                                   | 0.224773%             |
| 1908        | 639                                   | 0.219618%             |
| 1909        | 972                                   | 0.334067%             |
| 1910        | 916                                   | 0.314820%             |
| 1911        | 1,047                                 | 0.359843%             |
| 1912        | 1,092                                 | 0.375309%             |
| 2001        | 1,189                                 | 0.408647%             |
| 2002        | 919                                   | 0.315851%             |
| 2003        | 884                                   | 0.303822%             |
| 2005        | 658                                   | 0.226148%             |
| 2006        | 649                                   | 0.223055%             |
| 2007        | 654                                   | 0.224773%             |
| 2008        | 639                                   | 0.219618%             |
| 2009        | 972                                   | 0.334067%             |
| 2010        | 916                                   | 0.314820%             |
| 2011        | 1,047                                 | 0.359843%             |
| 2012        | 1,092                                 | 0.375309%             |
| 2101        | 1,189                                 | 0.408647%             |
| 2102        | 919                                   | 0.315851%             |
| 2103        | 884                                   | 0.303822%             |
| 2105        | 658                                   | 0.226148%             |
| 2106        | 649                                   | 0.223055%             |
| 2107        | 654                                   | 0.224773%             |
| 2108        | 639                                   | 0.219618%             |
| 2109        | 972                                   | 0.334067%             |
| 2110        | 916                                   | 0.314820%             |
| 2111        | 1,047                                 | 0.359843%             |
| 2112        | 1,092                                 | 0.375309%             |
| 2201        | 1,189                                 | 0.408647%             |
| 2202        | 919                                   | 0.315851%             |
| 2203        | 884                                   | 0.303822%             |
| 2205        | 658                                   | 0.226148%             |
| 2206        | 649                                   | 0.223055%             |
| 2207        | 654                                   | 0.224773%             |
| 2208        | 639                                   | 0.219618%             |
| 2209        | 972                                   | 0.334067%             |
| 2210        | 916                                   | 0.314820%             |
| 2211        | 1,047                                 | 0.359843%             |
| 2212        | 1,092                                 | 0.375309%             |
| 2301        | 1,189                                 | 0.408647%             |
| 2302        | 919                                   | 0.315851%             |
| 2303        | 884                                   | 0.303822%             |

| Unit Number | Approx. Net Living Area (square feet) | Class Common Interest |
|-------------|---------------------------------------|-----------------------|
| 2305        | 658                                   | 0.226148%             |
| 2306        | 649                                   | 0.223055%             |
| 2307        | 654                                   | 0.224773%             |
| 2308        | 639                                   | 0.219618%             |
| 2309        | 972                                   | 0.334067%             |
| 2310        | 916                                   | 0.314820%             |
| 2311        | 1,047                                 | 0.359843%             |
| 2312        | 1,092                                 | 0.375309%             |
| 2401        | 1,189                                 | 0.408647%             |
| 2402        | 919                                   | 0.315851%             |
| 2403        | 884                                   | 0.303822%             |
| 2405        | 658                                   | 0.226148%             |
| 2406        | 649                                   | 0.223055%             |
| 2407        | 654                                   | 0.224773%             |
| 2408        | 639                                   | 0.219618%             |
| 2409        | 972                                   | 0.334067%             |
| 2410        | 916                                   | 0.314820%             |
| 2411        | 1,047                                 | 0.359843%             |
| 2412        | 1,092                                 | 0.375309%             |
| 2501        | 1,189                                 | 0.408647%             |
| 2502        | 919                                   | 0.315851%             |
| 2503        | 884                                   | 0.303822%             |
| 2505        | 658                                   | 0.226148%             |
| 2506        | 649                                   | 0.223055%             |
| 2507        | 654                                   | 0.224773%             |
| 2508        | 639                                   | 0.219618%             |
| 2509        | 972                                   | 0.334067%             |
| 2510        | 916                                   | 0.314820%             |
| 2511        | 1,047                                 | 0.359843%             |
| 2512        | 1,092                                 | 0.375309%             |
| 2601        | 1,189                                 | 0.408647%             |
| 2602        | 919                                   | 0.315851%             |
| 2603        | 884                                   | 0.303822%             |
| 2605        | 658                                   | 0.226148%             |
| 2606        | 649                                   | 0.223055%             |
| 2607        | 654                                   | 0.224773%             |
| 2608        | 639                                   | 0.219618%             |
| 2609        | 972                                   | 0.334067%             |
| 2610        | 916                                   | 0.314820%             |
| 2611        | 1,047                                 | 0.359843%             |
| 2612        | 1,092                                 | 0.375309%             |
| 2701        | 1,189                                 | 0.408647%             |
| 2702        | 919                                   | 0.315851%             |
| 2703        | 884                                   | 0.303822%             |
| 2705        | 658                                   | 0.226148%             |
| 2706        | 649                                   | 0.223055%             |
| 2707        | 654                                   | 0.224773%             |

| <b>Unit Number</b> | <b>Approx. Net Living Area (square feet)</b> | <b>Class Common Interest</b> |
|--------------------|--|------------------------------|
| 2708               | 639  | 0.219618%                    |
| 2709               | 972  | 0.334067%                    |
| 2710               | 916  | 0.314820%                    |
| 2711               | 1,047  | 0.359843%                    |
| 2712               | 1,092  | 0.375309%                    |
| 2801               | 1,189  | 0.408647%                    |
| 2802               | 919  | 0.315851%                    |
| 2803               | 884  | 0.303822%                    |
| 2805               | 658  | 0.226148%                    |
| 2806               | 649  | 0.223055%                    |
| 2807               | 654  | 0.224773%                    |
| 2808               | 639  | 0.219618%                    |
| 2809               | 972  | 0.334067%                    |
| 2810               | 916  | 0.314820%                    |
| 2811               | 1,047  | 0.359843%                    |
| 2812               | 1,092  | 0.375309%                    |
| 2901               | 1,189  | 0.408647%                    |
| 2902               | 919  | 0.315851%                    |
| 2903               | 884  | 0.303822%                    |
| 2905               | 658  | 0.226148%                    |
| 2906               | 649  | 0.223055%                    |
| 2907               | 654  | 0.224773%                    |
| 2908               | 639  | 0.219618%                    |
| 2909               | 972  | 0.334067%                    |
| 2910               | 916  | 0.314820%                    |
| 2911               | 1,047  | 0.359843%                    |
| 2912               | 1,092  | 0.375309%                    |
| 3001               | 1,189  | 0.408647%                    |
| 3002               | 919  | 0.315851%                    |
| 3003               | 884  | 0.303822%                    |
| 3005               | 658  | 0.226148%                    |
| 3006               | 649  | 0.223055%                    |
| 3007               | 654  | 0.224773%                    |
| 3008               | 639  | 0.219618%                    |
| 3009               | 972  | 0.334067%                    |
| 3010               | 916  | 0.314820%                    |
| 3011               | 1,047  | 0.359843%                    |
| 3012               | 1,092  | 0.375309%                    |
| 3101               | 1,189  | 0.408647%                    |
| 3102               | 919  | 0.315851%                    |
| 3103               | 884  | 0.303822%                    |
| 3105               | 658  | 0.226148%                    |
| 3106               | 649  | 0.223055%                    |
| 3107               | 654  | 0.224773%                    |
| 3108               | 639  | 0.219618%                    |
| 3109               | 972  | 0.334067%                    |
| 3110               | 916  | 0.314820%                    |



| Unit Number | Approx. Net Living Area (square feet) | Class Common Interest |
|-------------|---------------------------------------|-----------------------|
| 3111        | 1,047                                 | 0.359843%             |
| 3112        | 1,092                                 | 0.375309%             |
| 3201        | 1,189                                 | 0.408647%             |
| 3202        | 919                                   | 0.315851%             |
| 3203        | 884                                   | 0.303822%             |
| 3205        | 658                                   | 0.226148%             |
| 3206        | 649                                   | 0.223055%             |
| 3207        | 654                                   | 0.224773%             |
| 3208        | 639                                   | 0.219618%             |
| 3209        | 972                                   | 0.334067%             |
| 3210        | 916                                   | 0.314820%             |
| 3211        | 1,047                                 | 0.359843%             |
| 3212        | 1,092                                 | 0.375309%             |
| 3301        | 1,189                                 | 0.408647%             |
| 3302        | 919                                   | 0.315851%             |
| 3303        | 884                                   | 0.303822%             |
| 3305        | 658                                   | 0.226148%             |
| 3306        | 649                                   | 0.223055%             |
| 3307        | 654                                   | 0.224773%             |
| 3308        | 639                                   | 0.219618%             |
| 3309        | 972                                   | 0.334067%             |
| 3310        | 916                                   | 0.314820%             |
| 3311        | 1,047                                 | 0.359843%             |
| 3312        | 1,092                                 | 0.375309%             |
| 3401        | 1,470                                 | 0.505224%             |
| 3402        | 919                                   | 0.315851%             |
| 3403        | 578                                   | 0.198653%             |
| 3405        | 658                                   | 0.226148%             |
| 3406        | 649                                   | 0.223055%             |
| 3407        | 654                                   | 0.224773%             |
| 3408        | 639                                   | 0.219618%             |
| 3409        | 972                                   | 0.334067%             |
| 3410        | 916                                   | 0.314820%             |
| 3411        | 1,047                                 | 0.359843%             |
| 3412        | 1,092                                 | 0.375309%             |
| 3501        | 1,470                                 | 0.505224%             |
| 3502        | 919                                   | 0.315851%             |
| 3503        | 578                                   | 0.198653%             |
| 3505        | 658                                   | 0.226148%             |
| 3506        | 649                                   | 0.223055%             |
| 3507        | 654                                   | 0.224773%             |
| 3508        | 639                                   | 0.219618%             |
| 3509        | 972                                   | 0.334067%             |
| 3510        | 916                                   | 0.314820%             |
| 3511        | 1,047                                 | 0.359843%             |
| 3512        | 1,092                                 | 0.375309%             |
| 3601        | 1,470                                 | 0.505224%             |

| Unit Number | Approx. Net Living Area (square feet) | Class Common Interest |
|-------------|---------------------------------------|-----------------------|
| 3602        | 919                                   | 0.315851%             |
| 3603        | 578                                   | 0.198653%             |
| 3605        | 658                                   | 0.226148%             |
| 3606        | 649                                   | 0.223055%             |
| 3607        | 654                                   | 0.224773%             |
| 3608        | 639                                   | 0.219618%             |
| 3609        | 972                                   | 0.334067%             |
| 3610        | 916                                   | 0.314820%             |
| 3611        | 1,047                                 | 0.359843%             |
| 3612        | 1,092                                 | 0.375309%             |
| 3701        | 1,470                                 | 0.505224%             |
| 3702        | 919                                   | 0.315851%             |
| 3703        | 578                                   | 0.198653%             |
| 3705        | 658                                   | 0.226148%             |
| 3706        | 649                                   | 0.223055%             |
| 3707        | 654                                   | 0.224773%             |
| 3708        | 639                                   | 0.219618%             |
| 3709        | 972                                   | 0.334067%             |
| 3710        | 916                                   | 0.314820%             |
| 3711        | 1,047                                 | 0.359843%             |
| 3712        | 1,092                                 | 0.375309%             |
| 3801        | 1,470                                 | 0.505224%             |
| 3802        | 919                                   | 0.315851%             |
| 3803        | 578                                   | 0.198653%             |
| 3805        | 658                                   | 0.226148%             |
| 3806        | 649                                   | 0.223055%             |
| 3807        | 654                                   | 0.224773%             |
| 3808        | 639                                   | 0.219618%             |
| 3809        | 972                                   | 0.334067%             |
| 3810        | 916                                   | 0.314820%             |
| 3811        | 1,047                                 | 0.359843%             |
| 3812        | 1,092                                 | 0.375309%             |
| 3901        | 1,470                                 | 0.505224%             |
| 3902        | 919                                   | 0.315851%             |
| 3903        | 578                                   | 0.198653%             |
| 3905        | 658                                   | 0.226148%             |
| 3906        | 649                                   | 0.223055%             |
| 3907        | 654                                   | 0.224773%             |
| 3908        | 639                                   | 0.219618%             |
| 3909        | 972                                   | 0.334067%             |
| 3910        | 916                                   | 0.314820%             |
| 3911        | 1,047                                 | 0.359843%             |
| 3912        | 1,092                                 | 0.375309%             |
| 4001        | 1,470                                 | 0.505224%             |
| 4002        | 919                                   | 0.315851%             |
| 4003        | 578                                   | 0.198653%             |
| 4005        | 658                                   | 0.226148%             |

| Unit Number  | Approx. Net Living Area (square feet) | Class Common Interest |
|--------------|---------------------------------------|-----------------------|
| 4006         | 649                                   | 0.223055%             |
| 4007         | 654                                   | 0.224773%             |
| 4008         | 639                                   | 0.219618%             |
| 4009         | 972                                   | 0.334067%             |
| 4010         | 916                                   | 0.314820%             |
| 4011         | 1,047                                 | 0.359843%             |
| 4012         | 1,092                                 | 0.375309%             |
| 4101         | 2,078                                 | 0.714188%             |
| 4102         | 1,300                                 | 0.446797%             |
| 4103         | 1,328                                 | 0.456420%             |
| 4105         | 972                                   | 0.334067%             |
| 4106         | 932                                   | 0.320319%             |
| 4107         | 1,047                                 | 0.359843%             |
| 4108         | 916                                   | 0.314820%             |
| 4110         | 1,101                                 | 0.378403%             |
| <b>TOTAL</b> | <b>290,960</b>                        | <b>100.000000%</b>    |

**B. RENTAL UNIT CLASS COMMON INTEREST**  
(The following listed units are "Rental Units" for purposes of this Declaration.)

| Unit Number | Approx. Net Living Area (square feet) | Class Common Interest |
|-------------|---------------------------------------|-----------------------|
| 301         | 300                                   | 1.263477%             |
| 303         | 239                                   | 1.006570%             |
| 305         | 254                                   | 1.069744%             |
| 307         | 265                                   | 1.116071%             |
| 401         | 300                                   | 1.263477%             |
| 403         | 239                                   | 1.006570%             |
| 405         | 254                                   | 1.069744%             |
| 407         | 265                                   | 1.116071%             |
| 501         | 300                                   | 1.263477%             |
| 503         | 239                                   | 1.006570%             |
| 505         | 254                                   | 1.069744%             |
| 507         | 265                                   | 1.116071%             |
| 601         | 300                                   | 1.263477%             |
| 603         | 239                                   | 1.006570%             |
| 605         | 254                                   | 1.069744%             |
| 607         | 265                                   | 1.116071%             |
| 701         | 300                                   | 1.263477%             |
| 703         | 239                                   | 1.006570%             |
| 705         | 254                                   | 1.069744%             |
| 707         | 265                                   | 1.116071%             |
| 801         | 300                                   | 1.263477%             |
| 803         | 239                                   | 1.006570%             |
| 805         | 254                                   | 1.069744%             |
| 807         | 265                                   | 1.116071%             |
| 1001        | 300                                   | 1.263477%             |
| 1002        | 312                                   | 1.314016%             |

| <b>Unit Number</b> | <b>Approx. Net Living Area (square feet)</b> | <b>Class Common Interest</b> |
|--------------------|--|------------------------------|
| 1003               | 239  | 1.006570%                    |
| 1004               | 311  | 1.309805%                    |
| 1005               | 254  | 1.069744%                    |
| 1006               | 310  | 1.305593%                    |
| 1007               | 265  | 1.116071%                    |
| 1008               | 317  | 1.335074%                    |
| 1009               | 470  | 1.979447%                    |
| 1010               | 310  | 1.305593%                    |
| 1011               | 319  | 1.343497%                    |
| 1012               | 310  | 1.305593%                    |
| 1013               | 311  | 1.309805%                    |
| 1014               | 317  | 1.335074%                    |
| 1015               | 305  | 1.284535%                    |
| 1016               | 293  | 1.233996%                    |
| 1017               | 322  | 1.356132%                    |
| 1018               | 308  | 1.297170%                    |
| 1019               | 301  | 1.267689%                    |
| 1020               | 258  | 1.086590%                    |
| 1021               | 309  | 1.301381%                    |
| 1022               | 295  | 1.242419%                    |
| 1023               | 374  | 1.575135%                    |
| 1024               | 308  | 1.297170%                    |
| 1025               | 450  | 1.895216%                    |
| 1026               | 374  | 1.575135%                    |
| 1027               | 456  | 1.920485%                    |
| 1101               | 300  | 1.263477%                    |
| 1102               | 312  | 1.314016%                    |
| 1103               | 239  | 1.006570%                    |
| 1104               | 311  | 1.309805%                    |
| 1105               | 254  | 1.069744%                    |
| 1106               | 310  | 1.305593%                    |
| 1107               | 265  | 1.116071%                    |
| 1108               | 317  | 1.335074%                    |
| 1109               | 470  | 1.979451%                    |
| 1110               | 310  | 1.305593%                    |
| 1111               | 319  | 1.343497%                    |
| 1112               | 310  | 1.305593%                    |
| 1113               | 311  | 1.309805%                    |
| 1114               | 317  | 1.335074%                    |
| 1115               | 305  | 1.284535%                    |
| 1116               | 293  | 1.233996%                    |
| 1117               | 322  | 1.356132%                    |
| 1118               | 308  | 1.297170%                    |
| 1119               | 301  | 1.267689%                    |
| 1120               | 258  | 1.086590%                    |
| 1121               | 309  | 1.301381%                    |
| 1122               | 295  | 1.242419%                    |

| Unit Number  | Approx. Net Living Area (square feet) | Class Common Interest |
|--------------|---------------------------------------|-----------------------|
| 1123         | 374                                   | 1.575135%             |
| 1124         | 308                                   | 1.297170%             |
| 1125         | 450                                   | 1.895216%             |
| 1126         | 374                                   | 1.575135%             |
| 1127         | 456                                   | 1.920485%             |
| <b>TOTAL</b> | <b>23744</b>                          | <b>100.000000%</b>    |

**C. COMMERCIAL UNITS CLASS COMMON INTEREST**  
(The following listed units are "Commercial Units" for purposes of this Declaration.)

| Unit Number             | Approx. Net Living Area (square feet) | Class Common Interest |
|-------------------------|---------------------------------------|-----------------------|
| Commercial Unit No. C-1 | 8,622                                 | 42.264706%            |
| Commercial Unit No. C-2 | 11,778                                | 57.735294%            |
| <b>TOTAL</b>            | <b>20,400</b>                         | <b>100.000000%</b>    |

**A. LAYOUT AND FLOOR PLANS OF UNITS.** Each Unit has the number of bedrooms ("Bed") and bathrooms ("Bath") noted above. The layouts and floor plans of each Unit are depicted in the Condominium Map. None of the Units contain a basement.

**B. APPROXIMATE NET LIVING AREAS.** The approximate net living areas of the Commercial Units, Rental Units, and the Residential Units were determined by measuring the area between the interior finished surfaces of all perimeter and party walls at the floor for each Unit and includes the area occupied by load bearing and nonloadbearing interior walls, columns, ducts, vents, shafts, stairways, and the like located within the Unit's perimeter walls. All areas are not exact and are approximate based on the floor plans of each type of Unit.

**C. COMMON INTEREST.** The Common Interest for each of the four hundred ten (410) Units (the Commercial Unit, the Rental Units, and the Residential Units) in the Project is calculated by dividing the approximate net living area of the Unit by the total net living area of all the Units in the Project. In order to permit the Common Interest to equal one hundred percent (100%), the Common Interest attributable to Unit 1201 (Resident Manager Unit) was increased by 0.000036%.

**D. COMMERCIAL UNIT CLASS COMMON INTEREST, RENTAL UNIT CLASS COMMON INTEREST, AND RESIDENTIAL UNIT CLASS COMMON INTEREST.** The Commercial Unit Class Common Interest is calculated based on dividing the approximate net living area of the Commercial Unit by the total approximate net living area of all Commercial Units in the Project. The Rental Unit Class Common Interest is calculated based on dividing the approximate net living area of the Rental Unit by the total net living area of all Rental Units in the Project. In order to permit the Rental Unit Class Common Interest to equal one hundred percent (100%), the Rental Unit Class Common Interest attributable to Unit 1109 was increased by 0.000004%. The Residential Unit Class Common Interest is calculated based on dividing the approximate net living area of the Residential Unit by the total net living area of all Residential Units in the Project. In order to permit the Residential Unit Class Common Interest to equal one hundred percent (100%), the Residential Unit Class Common Interest attributable to Unit 1201 (Resident Manager Unit) was decreased by 0.000011%.

**E. PARKING STALLS, STORAGE LOCKERS, AND STORAGE ROOMS.** The Condominium Map depicts the location, type and number of parking stalls, storage lockers, and storage rooms in the Project. Numbered parking stalls, storage lockers, and storage rooms not otherwise identified above or in the Declaration as a Limited Common Element to a specific Unit are Limited Common Elements appurtenant to Unit 1201 (Resident

Manager Unit). Developer has the reserved right to redesignate and reassign parking stalls, storage lockers, and storage rooms currently designated as Limited Common Elements appurtenant to Unit 1201 (Resident Manager Unit), to other Residential Units in the Project as Limited Common Elements appurtenant to such Residential Units. Parking stalls designated as "G" on the Condominium Map are guest parking stalls and are Limited Common Elements appurtenant to the Residential Units.

**END OF EXHIBIT "B"**

**VERIFIED STATEMENT OF REGISTERED ARCHITECT**

STATE OF HAWAII

CITY AND COUNTY OF HONOLULU

SS:

Mike Goshi, AIA, being first duly sworn on oath, deposes and says:

That he is an architect duly registered in the State of Hawaii; that he has prepared the site plan, floor plans, and elevations comprising the condominium map, as amended ("**Condominium Map**"), for the condominium project known as "Azure Ala Moana" situate at Kewalo, Paaweuweu and Malookahana, Honolulu, City and County of Honolulu, State of Hawaii, located on those certain parcels of land more particularly described in the Declaration of Condominium Property Regime of Azure Ala Moana, dated July 2, 2018, filed in the Office of the Assistant Registrar of the Land Court of the State of Hawaii as Document No. T-10413290; that said Condominium Map, as further amended by the revised pages filed concurrently with the Second Amendment to Declaration of Condominium Property Regime of Azure Ala Moana and Amended Condominium Map, to which this statement is attached, depicts the layout, location, boundaries, dimensions, and numbers of the units and is consistent with the plans of the condominium's building or buildings filed with the government official having jurisdiction over the issuance of permits for the construction of buildings in the county in which the condominium property is located.

Further Affiant Sayeth Naught.

DATED: June 23, 2021.



Name: MIKE GOSHI

Hawaii Registration No. 5402

Subscribed and sworn to before me  
this 23 day of June, 2021



Name: Ruriko Tremblay

Notary Public, State of Hawaii

My commission expires: April 12, 2025

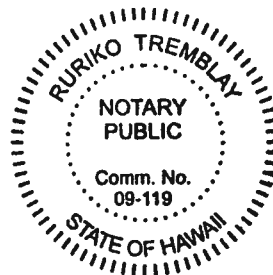

Notary Certificate on next page

NOTARY CERTIFICATE (Hawaii Administrative Rules §5-11-8)

Document Identification or Description: Verified Statement of Registered Architect

Document Date: June 23, 2021

No. of Pages: 2 Jurisdiction: 1st Circuit  
(in which notarial act is performed)



Signature of Notary

June 23, 2021  
Date of Certificate

Ruriko Tremblay  
Printed Name of Notary

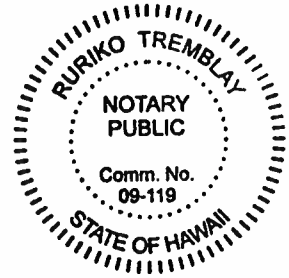

(Official Stamp or Seal)











THIS CONDOMINIUM MAP WHICH INCLUDES THIS SHEET IS INTENDED TO SHOW 1) A SITE PLAN FOR THE PROJECT DEPICTING THE LOCATION, LAYOUT, AND ACCESS TO A PUBLIC ROAD OF ALL BUILDINGS INCLUDED OR ANTICIPATED TO BE INCLUDED IN THE PROJECT, AND DEPICTING ACCESS FOR THE UNITS TO A PUBLIC ROAD OR TO A COMMON ELEMENT LEADING TO A PUBLIC ROAD, 2) ELEVATIONS AND FLOOR PLANS OF ALL BUILDINGS IN THE PROJECT, 3) THE LAYOUT OF ALL COMMON AREAS, AND 4) THE LAYOUT OF ALL COMMON AREAS. THE LAYOUT OF ALL COMMON AREAS IS SUBJECT TO CHANGE WITHOUT NOTICE. THE LAYOUT IS REQUIRED TO BE SHOWN UNDER SECTION 514B-33 OF THE HAWAII REVISED STATUTES. THIS CONDOMINIUM MAP IS NOT INTENDED AND SHALL NOT BE INTERPRETED AS CREATING ANY OBLIGATION TO CONSTRUCT OR INSTALL ANY OF THE APPROXIMATE DIMENSIONS OR LOCATIONS AS MAY BE DEPICTED HEREIN, AND NO PERSON MAY RELY IN ANY WAY ON ANY REPRESENTATION OR WARRANTY WHATSOEVER. THE CONDOMINIUM MAP SHALL NOT BE DEEMED TO CONTAIN THE LOCATION, TYPES, SHAPES, AND SIZES OF THE FIXTURES SUCH AS CABINETS, CLOSETS, BATHTUBS, SINKS, TOILETS, COUNTERS, AND APPLIANCES DEPICTED ON THIS MAP ARE SUBJECT TO CHANGE BASED ON ADJUSTMENTS TO THE AMEND THE CONDOMINIUM MAP TO DEPICT SUCH CHANGES.

ALL AREAS ARE APPROXIMATE AND SUBJECT TO SLIGHT VARIANCES



1 UNIT TYPE A-9 FLOOR PLAN  
16'-0" x 12'

FLOORS 12-40  
16'-0" x 12'

KEY PLAN

CPR NET FLOOR AREA CALCULATIONS  
UNIT TYPE A-9 \* 68 SF NET COMMON AREA  
78 SF NET LANAI AREA  
732 SF TOTAL NET AREA

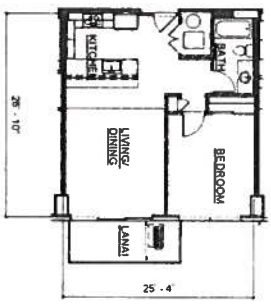

3 UNIT TYPE A-11 FLOOR PLAN  
16'-0" x 12'

FLOORS 12-40  
16'-0" x 12'

KEY PLAN

CPR NET FLOOR AREA CALCULATIONS  
UNIT TYPE A-11 \* 68 SF NET COMMON AREA  
84 SF NET LANAI AREA  
739 SF TOTAL NET AREA



2 UNIT TYPE A-10 FLOOR PLAN  
16'-0" x 12'

FLOORS 12-40  
16'-0" x 12'

KEY PLAN

CPR NET FLOOR AREA CALCULATIONS  
UNIT TYPE A-10 \* 81 SF NET COMMON AREA  
81 SF NET LANAI AREA  
730 SF TOTAL NET AREA

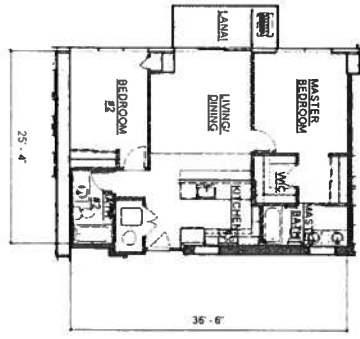

4 UNIT TYPE A-12 FLOOR PLAN  
16'-0" x 12'

FLOORS 12-40  
16'-0" x 12'

KEY PLAN

CPR NET FLOOR AREA CALCULATIONS  
UNIT TYPE A-12 \* 91 SF NET COMMON AREA  
99 SF NET LANAI AREA  
799 SF TOTAL NET AREA

|                |  |            |            |
|----------------|--|------------|------------|
| Project Name   | AZURE ALA MOANA                          |            |            |
| Address        | 641 KEEAUMOKU STREET, HONOLULU, HI 96814 |            |            |
| TMK            | 2-3-021-046                              |            |            |
| Project Number | 15041                                    | Date       | 2013-10-04 |
| Drawn By       | Author                                   | Checked By | Designer   |
| Drawing Number | CPR-3.03                                 |            |            |
| Sheet No.      | of 0                                     |            |            |

| Revision Number/Description |
|-----------------------------|
|                             |
|                             |
|                             |
|                             |
|                             |
|                             |
|                             |
|                             |
|                             |
|                             |

Design Partners Incorporated

1000 Kalia Road, Suite 1000, Honolulu, HI 96813

Phone: (808) 551-1111

Fax: (808) 551-1112

www.designpartners.com



THIS CONDOMINIUM MAP INCLUDES THIS SHEET IS INTENDED TO SHOW A SITE PLAN FOR THE PROJECT. THE LOCATION, TYPES, SPACES, AND SIZES OF THE FIXTURES SUCH AS CABINETS, CLOSETS, BATHS, SINKS, TOILETS, COUNTERS, AND APPLIANCES DEPICTED ON THIS MAP ARE SUBJECT TO CHANGE BASED ON ADJUSTMENTS TO THE AMEND THE CONDOMINIUM MAP TO CORRECT ANY ERRORS OR OMISSIONS. THE DEVELOPER MAY NOT AMEND THE CONDOMINIUM MAP TO DEPEND ON SUCH CHANGES.

ALL AREAS ARE APPROXIMATE AND SUBJECT TO SLIGHT VARIANCES.

CPR NET FLOOR AREA CALCULATIONS  
 UNIT TYPE A-13 = 502 SF LIVING AREA  
 568 SF TOTAL NET AREA

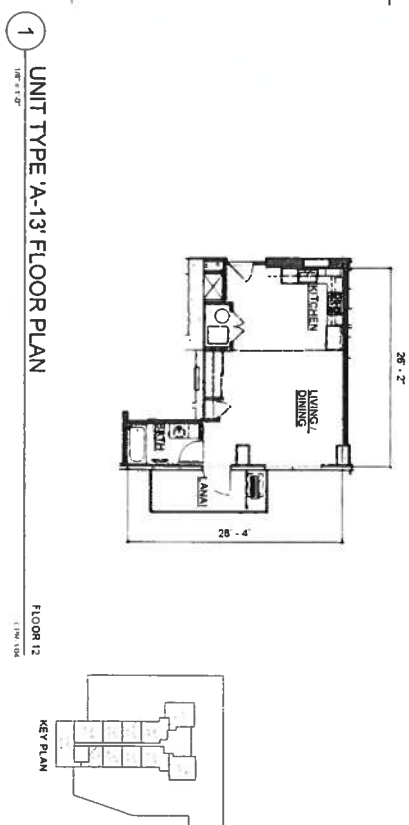

CPR NET FLOOR AREA CALCULATIONS  
 UNIT TYPE A-15 = 884 SF LIVING AREA  
 988 SF TOTAL NET AREA

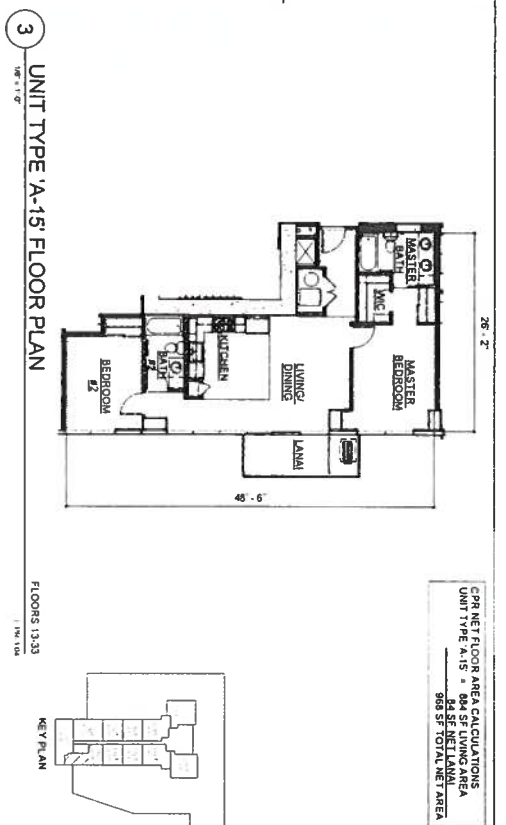

CPR NET FLOOR AREA CALCULATIONS  
 UNIT TYPE A-14 = 1,397 SF LIVING AREA  
 1,593 SF TOTAL NET AREA

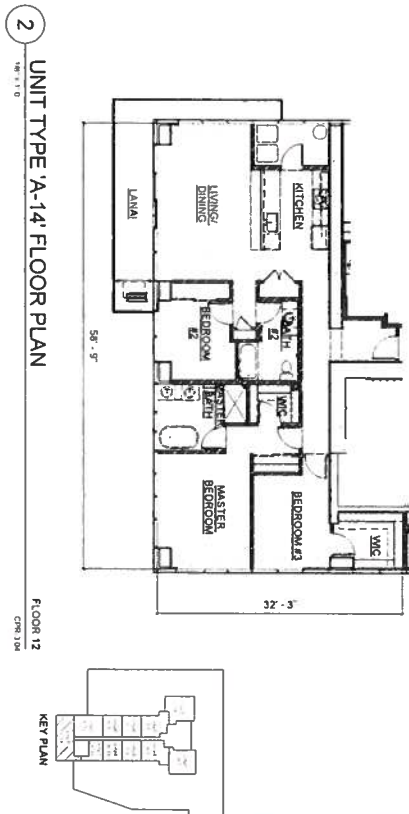

CPR NET FLOOR AREA CALCULATIONS  
 UNIT TYPE A-16 = 1,188 SF LIVING AREA  
 1,384 SF TOTAL NET AREA

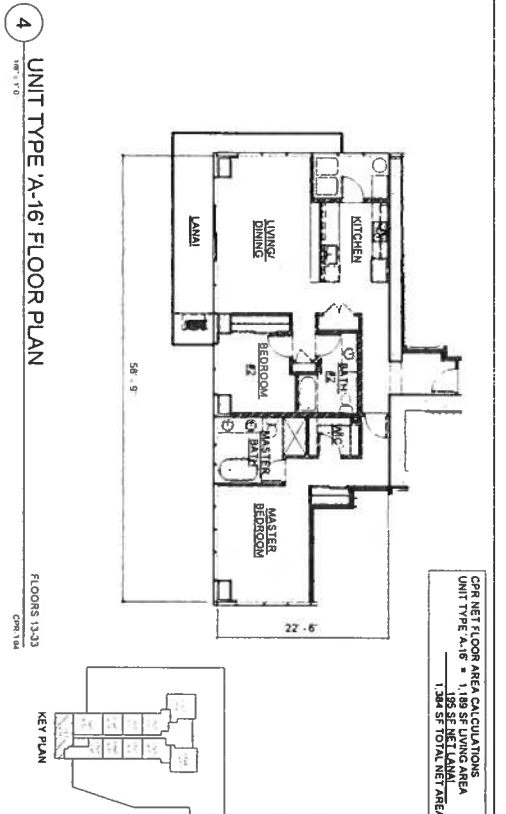

|  |                         |  |
|--|-------------------------|--|
|  |                         | Project Name<br><b>AZURE ALA MOANA</b><br>641 KEEAUMOKU STREET, HONOLULU, HI 96814<br>TMK: 2-3-021-046 |
| Drawing Title<br>UNIT TYPE A-13 UNIT TYPE A-15 UNIT TYPE A-14 UNIT TYPE A-16 | Drawing Number<br>10041 | Date<br>2013.10.04   |
| Drawn By<br>Author   | Checked By<br>Designer  | Project Number<br>10041  |
| Design Number<br>10041   | Date<br>2013.10.04      | Project Name<br>AZURE ALA MOANA  |
| Drawing Title<br>UNIT TYPE A-13 UNIT TYPE A-15 UNIT TYPE A-14 UNIT TYPE A-16 | Drawing Number<br>10041 | Date<br>2013.10.04   |
| Drawn By<br>Author   | Checked By<br>Designer  | Project Number<br>10041  |
| Design Number<br>10041   | Date<br>2013.10.04      | Project Name<br>AZURE ALA MOANA  |

Revision Number/ Description

Sheet No. 04 of 0

**CPR-3.04**

THIS CONDOMINIUM MAP, WHICH INCLUDES THIS SHEET, IS INTENDED TO SHOW 1:1 SITE PLAN FOR THE PROJECT DEPICTING THE LOCATION, LAYOUT, AND ACCESS TO A PUBLIC ROAD OF ALL BUILDINGS INCLUDED OR ANTICIPATED TO BE INCLUDED IN THE PROJECT, AND DEPICTING ACCESS FOR THE UNITS TO A PUBLIC ROAD OR TO A COMMON ELEMENT (COMMON DRIVEWAY, COMMON ROADS, STAIRWAYS, AND ELEVATORS) FOR ALL BUILDINGS IN THE PROJECT. THE LAYOUT OF COMMON ELEMENTS, COMMON ROADS, STAIRWAYS, AND ELEVATORS IS SUBJECT TO THE REQUIREMENTS OF THE HAWAIIAN CONDOMINIUM ACT AND THE HAWAIIAN REVISIONS ACT. THE CONDOMINIUM MAP IS NOT INTENDED AND SHALL NOT BE INTERPRETED AS CREATING ANY OBLIGATION TO CONSTRUCT OR INSTALL ANY OF THE COMMON ELEMENTS, COMMON ROADS, STAIRWAYS, AND ELEVATORS. THE CONDOMINIUM MAP SHALL NOT BE DEEMED TO CONTAIN ANY REPRESENTATION OR WARRANTY WHATSOEVER.

THE LOCATION, TYPES, SHAPES, AND SIZES OF THE FEATURES SUCH AS CABINETS, CLOSETS, BATHTUBS, SINKS, TOILETS, COUNTERTOPS, AND APPLIANCES DEPICTED ON THIS MAP ARE SUBJECT TO CHANGE BASED ON ADJUSTMENTS TO THE AMEND THE CONDOMINIUM MAP TO DEPICT SUCH CHANGES.

ALL AREAS ARE APPROXIMATE AND SUBJECT TO SIGHT VARIANCES.

CPR NET FLOOR AREA CALCULATIONS  
 UNIT TYPE A-17 = 545 SF NET LAMA  
 682 SF TOTAL NET AREA

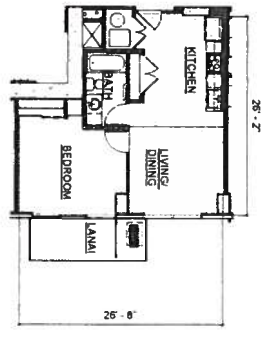

1 UNIT TYPE 'A-17' FLOOR PLAN

FLOORS 34-40  
 144 1/8'

KEY PLAN

CPR NET FLOOR AREA CALCULATIONS  
 UNIT TYPE A-19 = 922 SF LIVING AREA  
 1,009 SF TOTAL NET AREA

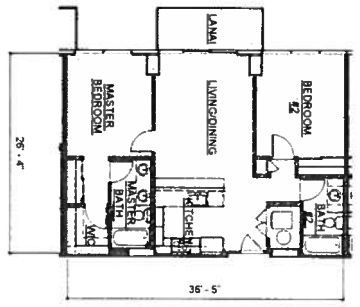

3 UNIT TYPE 'A-19' FLOOR PLAN

FLOOR 41  
 148'-10 1/2'

KEY PLAN

CPR NET FLOOR AREA CALCULATIONS  
 UNIT TYPE A-18 = 1,309 SF NET LAMA  
 1,609 SF TOTAL NET AREA

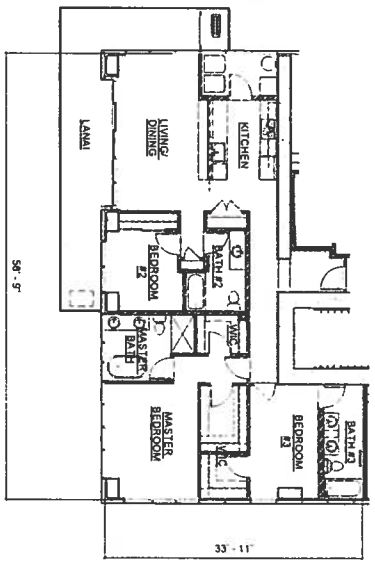

2 UNIT TYPE 'A-18' FLOOR PLAN

FLOORS 34-40  
 148'-10 1/2'

KEY PLAN

CPR NET FLOOR AREA CALCULATIONS  
 UNIT TYPE A-20 = 1,328 SF LIVING AREA  
 1,487 SF TOTAL NET AREA

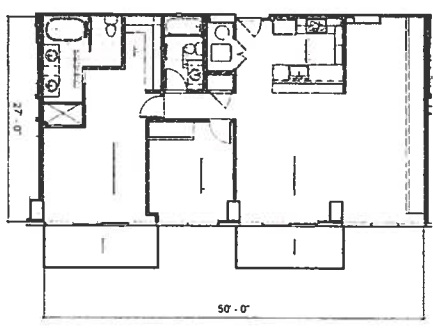

4 UNIT TYPE 'A-20' FLOOR PLAN

FLOOR 41  
 148'-10 1/2'

KEY PLAN

|   |  |   |  |
|---|--|---|--|
|   |  | <p>Revision Number/Description</p>  |  |
| <p>Project Name<br/> <b>AZURE ALA MOANA</b><br/>         641 KEEAUMOKU STREET, HONOLULU, HI 96814<br/>         TMK: 2-3-021-046</p> |  | <p>Project Number: 16041<br/>         Date: 2019-10-04<br/>         Designer: [Signature]</p> |  |
| <p>Project Title<br/>         MAHOLEI UNIT - UNIT TYPE A-17, UNIT TYPE A-18, UNIT TYPE A-19, UNIT TYPE A-20</p>                     |  | <p>Drawing Number: <b>CPR-3.05</b><br/>         Sheet No. 0 of 0</p>                          |  |

PROGRESS SET - FOR REFERENCE ONLY - NOT FOR PRICING OR CONSTRUCTION

THIS CONDOMINIUM MAP, WHICH INCLUDES THIS SHEET, IS INTENDED TO SHOW THE SITE PLAN FOR THE PROJECT, INCLUDING THE LOCATION, LAYOUT, AND ACCESS TO A PUBLIC ROAD OF ALL BUILDINGS INCLUDED OR ANTICIPATED TO BE INCLUDED IN THE PROJECT, AND DEPICTING ACCESS FOR THE UNITS TO A PUBLIC ROAD OR TO A COMMON ELEMENT LEADING TO A PUBLIC ROAD. 2) ELEVATIONS AND FLOOR PLANS FOR ALL BUILDINGS IN THE PROJECT. 3) THE LAYOUT OF THE COMMON ELEMENTS, INCLUDING THE COMMON ELEMENTS, AND OTHER DETAILS THAT IS SPECIFICALLY REQUIRED TO BE SHOWN UNDER SECTION 340-3.3 OF THE HAWAIIAN STATUTES. 4) OTHER DETAILS THAT IS SPECIFICALLY REQUIRED AND SHALL NOT BE INTERPRETED AS CREATING ANY OBLIGATION TO CONSTRUCT OR INSTALL ANY OF THE IMPROVEMENTS, AMENITIES, OR FACILITIES AS MAY BE DEPICTED HEREIN, AND NO PERSON MAY RELY IN ANY WAY ON ANY REPRESENTATION OR WARRANTY WHATSOEVER.

THE LOCATION, TYPES, SHAPES, AND SIZES OF THE FIXTURES SUCH AS CABINETS, CLOSETS, BATHTUBS, SINKS, TOILETS, COUNTERS, AND APPLIANCES, DEPICTED ON THIS MAP ARE SUBJECT TO CHANGE BASED ON ADJUSTMENTS TO THE MEASUREMENTS AND CONSTRUCTION PLANS. PURCHASERS ACKNOWLEDGE THAT THE DEVELOPER MAY NOT MAKE THE CONDOMINIUM MAP TO REFLECT SUCH CHANGES. ALL AREAS ARE APPROXIMATE AND SUBJECT TO SLIGHT VARIANCES.

1 UNIT TYPE 'A-21' FLOOR PLAN

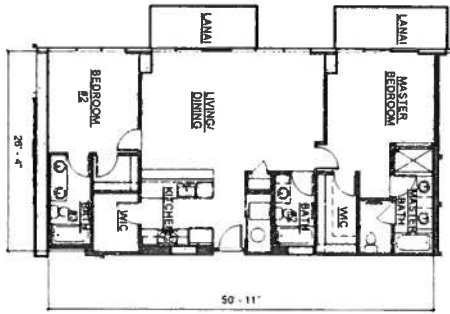

CPR NET FLOOR AREA CALCULATIONS  
 UNIT TYPE 'A-21' = 1,300 SF LIVING AREA  
 158 SF TOTAL NET AREA  
 1,458 SF TOTAL NET AREA

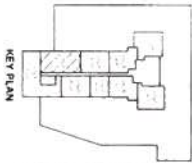

FLOOR #1  
 1/8" = 1'-0"

2 UNIT TYPE 'A-22' FLOOR PLAN

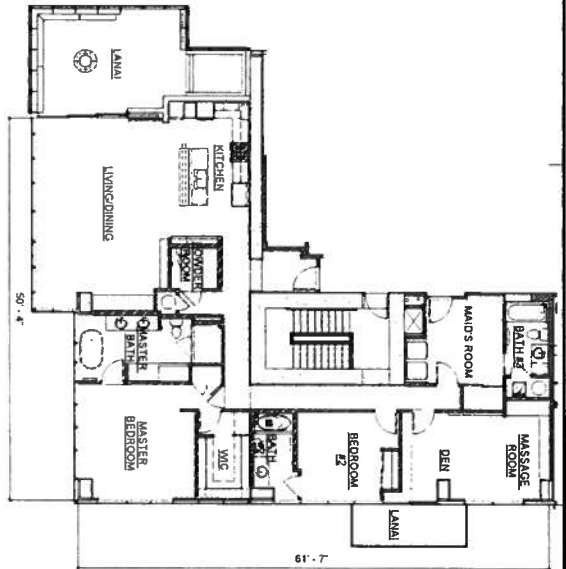

CPR NET FLOOR AREA CALCULATIONS  
 UNIT TYPE 'A-22' = 2,409 SF LIVING AREA  
 249 SF TOTAL NET AREA



FLOOR #1  
 1/8" = 1'-0"

3 UNIT TYPE 'A-23' FLOOR PLAN

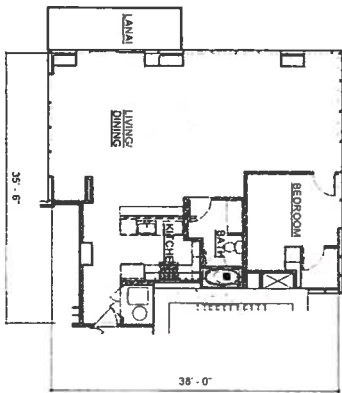

CPR NET FLOOR AREA CALCULATIONS  
 UNIT TYPE 'A-23' = 1,101 SF LIVING AREA  
 158 SF TOTAL NET AREA  
 1,259 SF TOTAL NET AREA



FLOOR #1  
 1/8" = 1'-0"

|  |  |   |  |
|--|--|---|--|
|  |  | <p>Project Name<br/> <b>AZURE ALA MOANA</b></p> <p>641 KEEAUMOKU STREET, HONOLULU, HI 96814<br/>                 TMK: 2-3-021-046</p>   |  |
| <p>Revision Number/Description</p>   |  | <p>Project Number<br/>                 18041</p> <p>Drawn<br/>                 Author</p> <p>Checked<br/>                 Checker</p> <p>Date<br/>                 2013-10-04</p> <p>Designed<br/>                 Designer</p> |  |
| <p>Drawing Title<br/>                 UNIT TYPE 'A-21' - UNIT TYPE 'A-21' UNIT</p> |  | <p>Project Name<br/>                 AZURE ALA MOANA</p>  |  |
| <p>Drawing Number<br/> <b>CPR-3.06</b></p>   |  | <p>Sheet No. of 10</p>  |  |



THIS CONDOMINIUM MAP, WHICH INCLUDES THIS SHEET, IS INTENDED TO SHOW A SITE PLAN FOR THE PROJECT AND TO BE USED IN CONNECTION WITH THE CONDOMINIUM MAP. THIS SHEET IS NOT TO BE CONSIDERED AS A CONTRACT DOCUMENT. THE CONDOMINIUM MAP SHALL BE INCLUDED IN THE PROJECT AND DEPICTING ACCESS FOR THE UNITS TO A PUBLIC ROAD OR TO A COMMON ELEMENT. THE CONDOMINIUM MAP SHALL BE USED TO DETERMINE THE LOCATION, BOUNDARIES, UNIT NUMBERS, AND DIMENSIONS OF THE UNITS, AND ALL OTHER DETAILS SPECIFICALLY INTENDED AND SHALL NOT BE INTERPRETED AS CREATING ANY OBLIGATION TO CONSTRUCT OR INSTALL ANY OF THE IMPROVEMENTS, UTILITIES, OR FACILITIES AS MAY BE DEPICTED HEREIN, AND NO PERSON MAY RELY IN ANY WAY ON ANY REPRESENTATION OR WARRANTY FROM DESIGNER. THE CONDOMINIUM MAP SHALL NOT BE DEEMED TO CONTAIN THE LOCATION, TYPES, SHAPES, AND SIZES OF THE FIXTURES SUCH AS CABINETS, CLOSETS, BATHTUBS, SINKS, TOILETS, COUNTERS, AND APPLIANCES. DEPICTED ON THIS MAP ARE SUBJECT TO CHANGE BASED ON ADJUSTMENTS TO THE INTERIOR DESIGN PLANS AND CONSTRUCTION PLANS. PURCHASERS ACKNOWLEDGE THAT THE DEVELOPER MAY NOT AMEND THE CONDOMINIUM MAP TO DEPICT SUCH CHANGES.

ALL AREAS ARE APPROXIMATE AND SUBJECT TO SLIGHT VARIANCES

CPR NET FLOOR AREA CALCULATIONS  
 UNIT TYPE B-1 = 374 SF LIVING AREA  
 374 SF TOTAL NET AREA

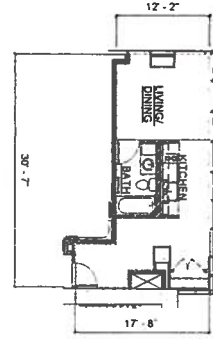

1 UNIT TYPE B-1 FLOOR PLAN  
 1/8" = 1'-0"

FLOORS 10-11  
 1/8" = 1'-0"

CPR NET FLOOR AREA CALCULATIONS  
 UNIT TYPE B-3 = 295 SF LIVING AREA  
 295 SF TOTAL NET AREA

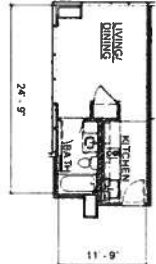

3 UNIT TYPE B-3 FLOOR PLAN  
 1/8" = 1'-0"

FLOORS 10-11  
 1/8" = 1'-0"

CPR NET FLOOR AREA CALCULATIONS  
 UNIT TYPE B-2 = 308 SF LIVING AREA  
 308 SF TOTAL NET AREA

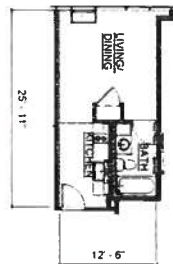

2 UNIT TYPE B-2 FLOOR PLAN  
 1/8" = 1'-0"

FLOORS 10-11  
 1/8" = 1'-0"

CPR NET FLOOR AREA CALCULATIONS  
 UNIT TYPE B-4 = 288 SF LIVING AREA  
 288 SF TOTAL NET AREA

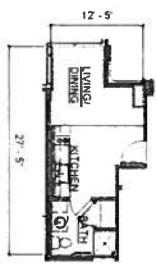

4 UNIT TYPE B-4 FLOOR PLAN  
 1/8" = 1'-0"

FLOORS 10-11  
 1/8" = 1'-0"

**Design Partners Incorporated**

Architect

1000 KEEAUMOKU STREET, SUITE 200  
 HONOLULU, HI 96814

**AZURE ALA MOANA**

641 KEEAUMOKU STREET, HONOLULU, HI 96814

TMK: 2-3-021-046

Revision Number/Description

|  |  |
|--|--|
|  |  |
|  |  |
|  |  |
|  |  |
|  |  |
|  |  |

Project Name: AZURE ALA MOANA

Project Number: 18041

Design Title: GENERAL UNIT F, UNIT TYPE B-1, UNIT TYPE B-2, UNIT TYPE B-3, UNIT TYPE B-4

| Drawn  | Checked | Date       |
|--------|---------|------------|
| AD     | AD      | 2013-10-04 |
| Author | Checker | Designer   |
| AD     | AD      | AD         |

Drawing Number: **CPR-4.01**

Sheet No. 01 of 0





THIS CONDOMINIUM MAP, WHICH INCLUDES THIS SHEET, IS INTENDED TO SHOW THE SITE PLAN FOR THE PROJECT, INCLUDING THE LOCATION, LAYOUT, AND ACCESS TO A PUBLIC ROAD OR TO A COMMON ELEMENT TO BE INCLUDED IN THE PROJECT, AND DEPICTING ACCESS FOR THE UNITS TO A PUBLIC ROAD OR TO A COMMON ELEMENT LOCATION, BOUNDARIES, UNIT NUMBERS, AND DIMENSIONS OF THE UNITS, AND OTHER DETAILS SPECIFICALLY REQUIRED TO BE SHOWN UNDER SECTION 514-33 OF THE HAWAII REVISED STATUTES. THIS CONDOMINIUM MAP IS NOT INTENDED AND SHALL NOT BE INTERPRETED AS CREATING ANY OBLIGATION TO CONSTRUCT OR INSTALL ANY OF THE APPLIANCES, FIXTURES, OR UTILITIES AS MAY BE DEPICTED HEREIN, AND NO PERSON MAY RELY IN ANY WAY ON ANY REPRESENTATION OR WARRANTY WHATSOEVER IN THE CONDOMINIUM MAP SHALL NOT BE DEEMED TO CONVINCE THE LOCATION, TYPE, SQUARE, AND SIZE OF THE FIXTURES SUCH AS CABINETS, CLOSETS, BATHROOMS, TOILETS, COUNTERTOPS, AND APPLIANCES, DEPICTED ON THIS MAP ARE SUBJECT TO CHANGE BASED ON ADJUSTMENTS TO THE INTERIOR DESIGN PLANS AND CONSTRUCTION PLANS. PURCHASERS ACKNOWLEDGE THAT THE DEVELOPER MAY NOT AMEND THE CONDOMINIUM MAP TO DEPICT SUCH CHANGES.

ALL AREAS ARE APPROXIMATE AND SUBJECT TO SURVEY VARIANCES

CPR NET FLOOR AREA CALCULATIONS  
 COMMERCIAL UNIT NO. C-1  
 822 SF INTERIOR NET AREA  
 822 SF TOTAL NET AREA

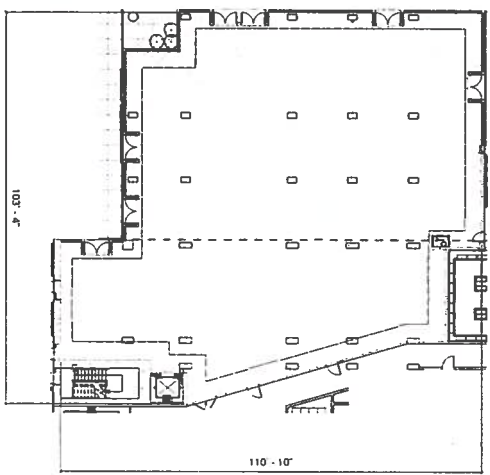

1 COMMERCIAL UNIT NO. C-1

FLOOR 1

CPR NET FLOOR AREA CALCULATIONS  
 COMMERCIAL UNIT NO. C-2  
 1178 SF INTERIOR NET AREA  
 1178 SF TOTAL NET AREA

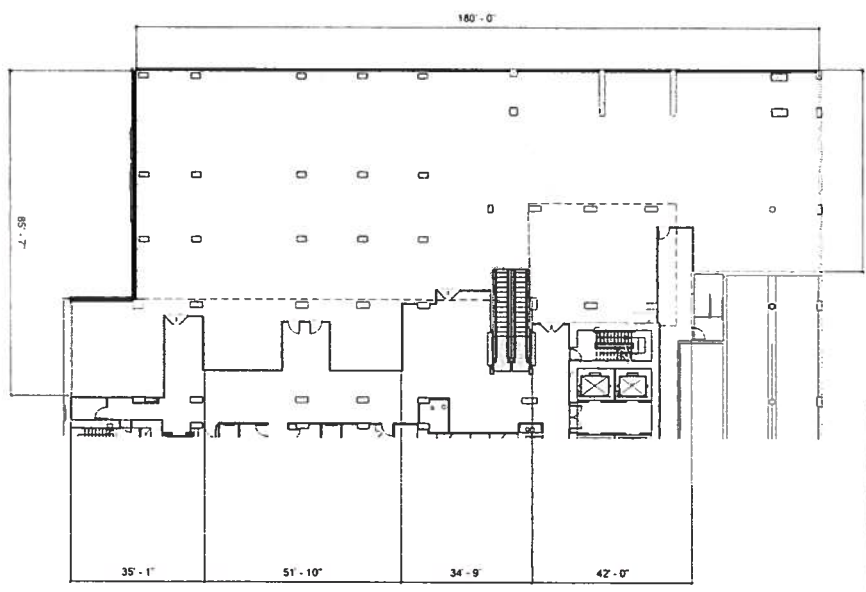

2 COMMERCIAL UNIT NO. C-2

FLOOR 2

|  |                     |
|--|---------------------|
|                   |                     |
| Project Name<br><b>AZURE ALA MOANA</b><br>641 KEEAUMOKU STREET, HONOLULU, HI 96814<br>TMK: 2-3-021-046 |                     |
| Drawing Title<br>COMMERCIAL UNITS  |                     |
| Project Number<br>10041  | Date<br>2019-10-04  |
| Drawn<br>Author  | Checked<br>Designer |
| Design Number<br><b>CPR-5.01</b>   | Sheet No. of 0      |
| Revision Number/Description  |                     |
| Progress Set - FOR REFERENCE ONLY - NOT FOR PRICING OR CONSTRUCTION                                    |                     |